

SHEET 158

SHEET 159

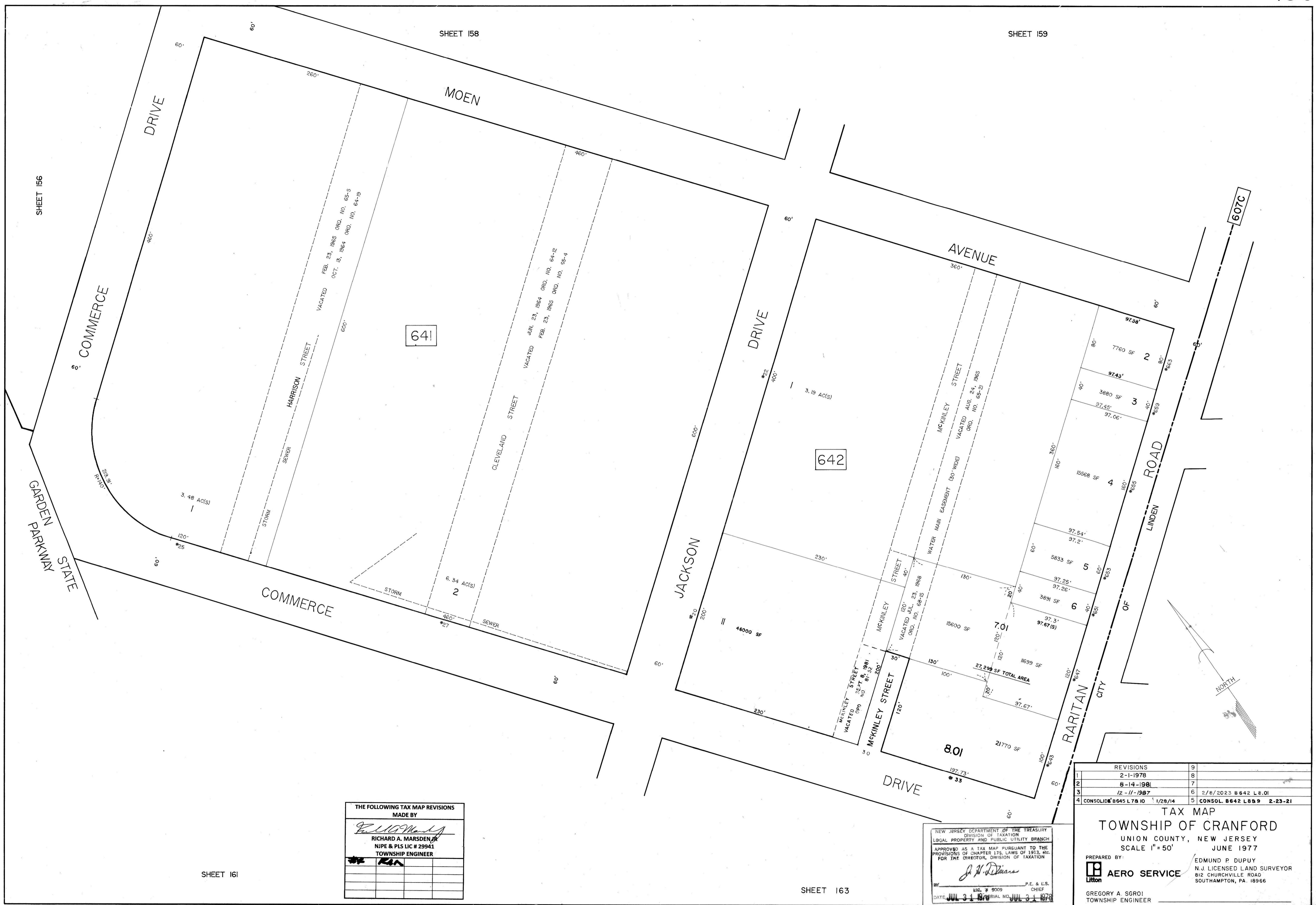

SHEET 156

607C

SHEET 161

SHEET 163

THE FOLLOWING TAX MAP REVISIONS MADE BY

1	2-1-1978	8
2	8-14-1981	7
3	12-11-1987	6
4	CONSOLIDATION 8645 L 7 & 10	1/28/14
5	CONSOLIDATION 8642 L 8 & 9	2-23-21

RICHARD A. MARSDEN JR.  
 NJPE & PLS LIC # 29941  
 TOWNSHIP ENGINEER

NEW JERSEY DEPARTMENT OF THE TREASURY  
 DIVISION OF TAXATION  
 LEGAL PROPERTY AND PUBLIC UTILITY BRANCH  
 APPROVED AS A TAX MAP PURSUANT TO THE PROVISIONS OF CHAPTER 175, LAWS OF 1913, ETC. FOR THE DIRECTOR, DIVISION OF TAXATION

*J. H. Williams*  
 BY: P.E. & L.S. CHIEF  
 DATE: JUL 31 1978 SERIAL NO. JUL 31 1978

TAX MAP  
 TOWNSHIP OF CRANFORD  
 UNION COUNTY, NEW JERSEY  
 SCALE 1" = 50' JUNE 1977

PREPARED BY: EDMUND P. DUPUY  
 N.J. LICENSED LAND SURVEYOR  
 812 CHURCHVILLE ROAD  
 SOUTHAMPTON, PA. 18966

LITTON AERO SERVICE  
 GREGORY A. SGROI  
 TOWNSHIP ENGINEER

1	2-1-1978	8
2	8-14-1981	7
3	12-11-1987	6
4	CONSOLIDATION 8645 L 7 & 10	1/28/14
5	CONSOLIDATION 8642 L 8 & 9	2-23-21