

SHEET 131

SHEET 133

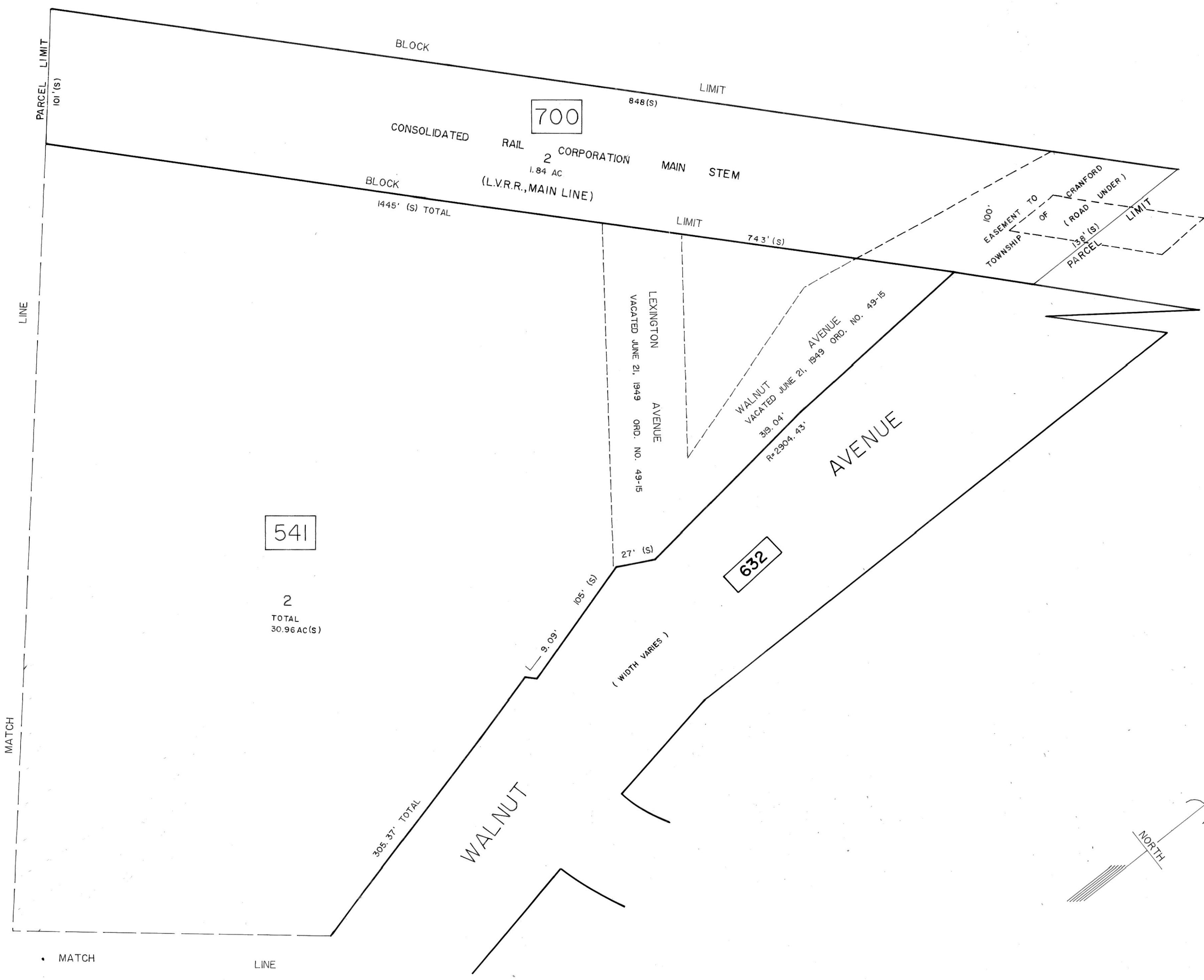

SHEET 130

SHEET 133

NEW JERSEY DEPARTMENT OF THE TREASURY
 DIVISION OF TAXATION
 LEGAL PROPERTY AND PUBLIC UTILITY BRANCH
 APPROVED AS A TAX MAP PURSUANT TO THE
 PROVISIONS OF CHAPTER 175, LAWS OF 1913, ETC.
 FOR THE DIRECTOR, DIVISION OF TAXATION
J. H. [Signature]
 BY: _____ P.E. & L.S.
 DATE: JUL 31 1977 SERIAL NO. 587

REVISIONS		9
1	2-1-1978	8
2	8-14-1981	7
3	3-8-1985	6
4	2/11/1997 B541 L2	5
		2/8/2023 B541 L2

TAX MAP
 TOWNSHIP OF CRANFORD
 UNION COUNTY, NEW JERSEY
 SCALE 1"=50' JUNE 1977
 PREPARED BY:
AERO SERVICE
 EDMUND P. DUPOY
 N.J. LICENSED LAND SURVEYOR
 812 CHURCHVILLE ROAD
 SOUTHAMPTON, PA. 18966
 GREGORY A. SGROI
 TOWNSHIP ENGINEER