















**1 BUILDING 1 - FRONT ELEVATION**  
SCALE: 1/4" = 1'-0"

FOR TYPICAL NOTES AND INFORMATION SEE ELEVATION 1 / A-110



**2 BUILDING 1 - REAR ELEVATION**  
SCALE: 1/4" = 1'-0"

Date	Rev #	Description
<b>REVISION RECORD</b>		

Date	Board Resubmission	Description
2024.03.15		

**ISSUE FOR RECORD**

**(5)-NEW MULTI-FAMILY DWELLINGS**  
FOR  
**J. TAN & M. TOG, LLC.**

BLOCK: 457, LOT: 8 & 9  
549-545A LEXINGTON AVENUE  
CRANFORD TOWNSHIP,  
UNION COUNTY, NEW JERSEY 07016

DRAWN BY	PD / SLS
CHECKED BY	PD
PROJECT NO.	2023.060

**BUILDING 1 - FRONT & REAR ELEVATIONS**

SHEET NAME	
SHEET NUMBER	<b>A-110</b>

THESE DRAWINGS AND PARTS THEREOF ARE THE EXCLUSIVE PROPERTY OF DANTASCARRETE architecture, llc. THIS DOCUMENT AND THE INFORMATION THAT IT CONTAINS MAY NOT BE REPRODUCED OR USED FOR ANY OTHER PROJECT OTHER THAN THE SPECIFIC PROJECT FOR WHICH IS WAS PREPARED. THESE DRAWINGS CANNOT BE REPRODUCED WITHOUT THE EXPRESSED WRITTEN PERMISSION FROM DANTASCARRETE architecture, llc.



1 BUILDING 1 - SIDE ELEVATION  
SCALE: 1/4" = 1'-0"

2 BUILDING 1 - SIDE ELEVATION  
SCALE: 1/4" = 1'-0"

FOR TYPICAL NOTES AND INFORMATION SEE ELEVATION 1 / A-110

Date	Rev #	Description
REVISION RECORD		

Date	Board Resubmission Description
2024.03.15	Board Resubmission

ISSUE FOR RECORD

(5)-NEW MULTI-FAMILY DWELLINGS  
FOR  
J. TAN & M. TOG, LLC.  
BLOCK: 457, LOT: 8 & 9  
549-545A LEXINGTON AVENUE  
CRANFORD TOWNSHIP,  
UNION COUNTY, NEW JERSEY 07016

DRAWN BY	PD / SLS
CHECKED BY	PD
PROJECT NO.	2023.060

BUILDING 1 - SIDE ELEVATIONS

SHEET NAME	
SHEET NUMBER	A-111





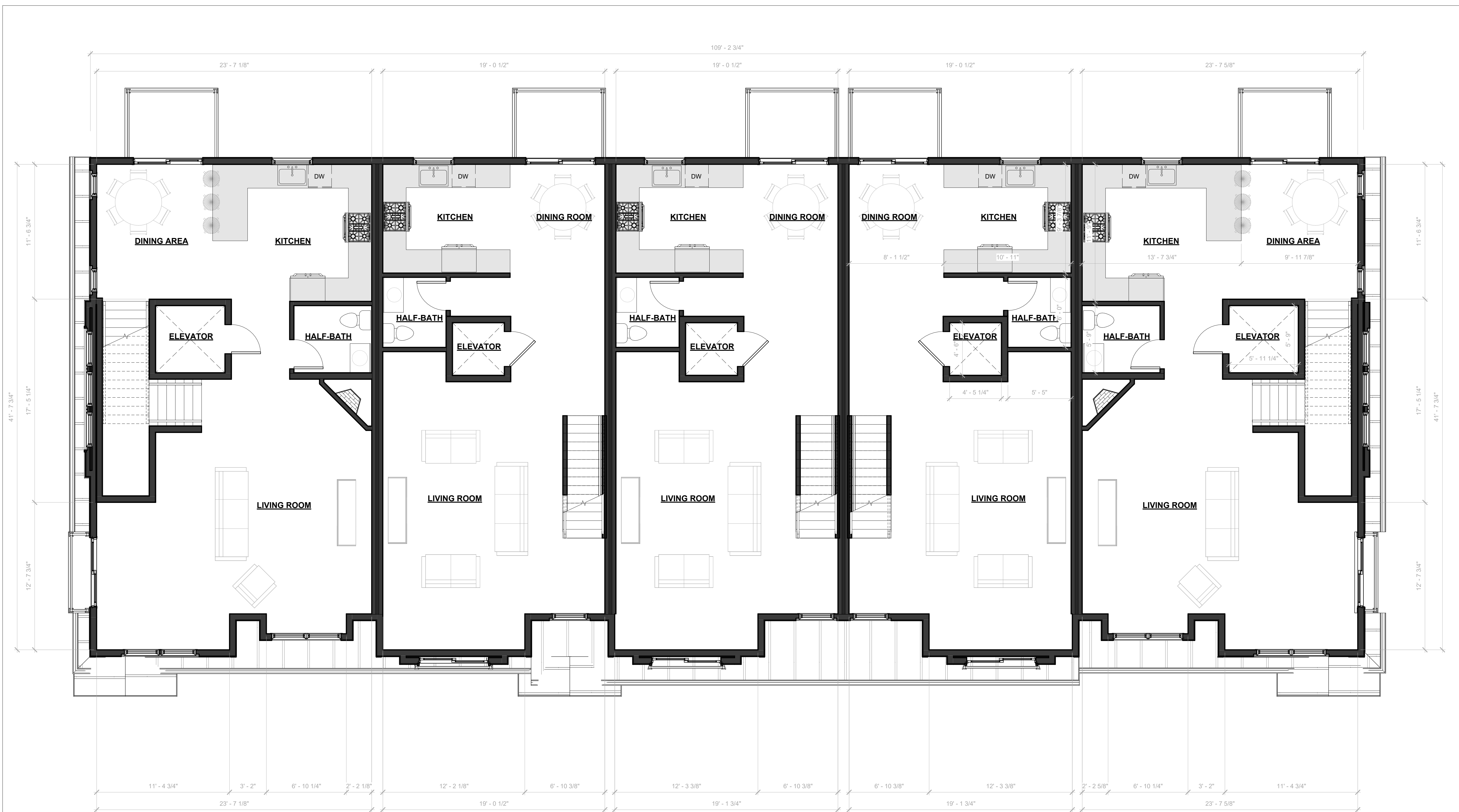

**1** PROPOSED SECOND FLOOR PLAN  
SCALE: 1/4" = 1'-0"

*Paulo J. M. Dantas, RA*  
PAULO J. M. DANTAS, RA  
AI017704

THESE DRAWINGS AND PARTS THEREOF ARE THE EXCLUSIVE PROPERTY OF DANTASCARRETE architecture, llc. THIS DOCUMENT AND THE INFORMATION THAT IT CONTAINS MAY NOT BE REPRODUCED OR USED FOR ANY OTHER PROJECT OTHER THAN THE SPECIFIC PROJECT FOR WHICH IT WAS PREPARED. THESE DRAWINGS CANNOT BE REPRODUCED WITHOUT THE EXPRESSED WRITTEN PERMISSION FROM DANTASCARRETE architecture, llc.

Date	Rev #	Description
REVISION RECORD		

Date	Description
2024.03.15	Board Resubmission
ISSUE FOR RECORD	

**(5)-NEW MULTI-FAMILY DWELLINGS**  
FOR  
**J. TAN & M. TOG, LLC.**  
BLOCK: 457, LOT: 8 & 9  
549-545A LEXINGTON AVENUE  
CRANFORD TOWNSHIP,  
UNION COUNTY, NEW JERSEY 07016

DRAWN BY	PD / SLS
CHECKED BY	PD
PROJECT NO.	2023.060

**BUILDING 2 - SECOND FLOOR PLAN**





**1** BUILDING 2 - FRONT ELEVATION  
SCALE: 1/4" = 1'-0"

FOR TYPICAL NOTES AND INFORMATION SEE ELEVATION 1 / A-110



**2** BUILDING 2 - REAR ELEVATION  
SCALE: 1/4" = 1'-0"

Date	Rev #	Description
REVISION RECORD		

Date	Board Resubmission	Description
2024.03.15	Board Resubmission	ISSUE FOR RECORD

(5)-NEW MULTI-FAMILY DWELLINGS

FOR  
J. TAN & M. TOG, LLC.

BLOCK: 457, LOT: 8 & 9  
549-545A LEXINGTON AVENUE  
CRANFORD TOWNSHIP,  
UNION COUNTY, NEW JERSEY 07016

DRAWN BY	PD / SLS
CHECKED BY	PD
PROJECT NO.	2023.060

BUILDING 2 - FRONT & REAR ELEVATION

SHEET NAME	A-210
SHEET NUMBER	













**1** BUILDING 3 - FRONT ELEVATION  
SCALE: 1/4" = 1'-0"

FOR TYPICAL NOTES AND INFORMATION SEE ELEVATION 1 / A-110



**2** BUILDING 3 - REAR ELEVATION  
SCALE: 1/4" = 1'-0"

Date	Rev #	Description
REVISION RECORD		

Date	Board Resubmission	Description
2024.03.15		
ISSUE FOR RECORD		

(5)-NEW MULTI-FAMILY DWELLINGS

FOR

J. TAN & M. TOG, LLC.

BLOCK: 457, LOT: 8 & 9  
549-545A LEXINGTON AVENUE  
CRANFORD TOWNSHIP,  
UNION COUNTY, NEW JERSEY 07016

DRAWN BY PD / SLS  
CHECKED BY PD  
PROJECT NO. 2023.060

BUILDING 3 - FRONT & REAR ELEVATION

SHEET NAME

SHEET NUMBER

A-310

THESE DRAWINGS AND PARTS THEREOF ARE THE EXCLUSIVE PROPERTY OF DANTASCARRETE architecture, llc. THIS DOCUMENT AND THE INFORMATION THAT IT CONTAINS MAY NOT BE REPRODUCED OR USED FOR ANY OTHER PROJECT OTHER THAN THE SPECIFIC PROJECT FOR WHICH IS WAS PREPARED. THESE DRAWINGS CANNOT BE REPRODUCED WITHOUT THE EXPRESSED WRITTEN PERMISSION FROM DANTASCARRETE architecture, llc.



**1** BUILDING 3 - SIDE ELEVATION  
SCALE: 1/4" = 1'-0"



**2** BUILDING 3 - SIDE ELEVATION  
SCALE: 1/4" = 1'-0"

FOR TYPICAL NOTES AND INFORMATION SEE ELEVATION 1 / A-110

Date	Rev #	Description
REVISION RECORD		

Date	Board Resubmission Description
ISSUE FOR RECORD	

**(5)-NEW MULTI-FAMILY DWELLINGS**

FOR

**J. TAN & M. TOG, LLC.**

BLOCK: 457, LOT: 8 & 9  
549-545A LEXINGTON AVENUE  
CRANFORD TOWNSHIP,  
UNION COUNTY, NEW JERSEY 07016

DRAWN BY	PD / SLS
CHECKED BY	PD
PROJECT NO.	2023.060

**BUILDING 3 - SIDE ELEVATIONS**

SHEET NAME	
SHEET NUMBER	<b>A-311</b>









**1** BUILDING 4 - FRONT ELEVATION  
SCALE: 1/4" = 1'-0"

FOR TYPICAL NOTES AND INFORMATION SEE ELEVATION 1 / A-110



**2** BUILDING 4 - REAR ELEVATION  
SCALE: 1/4" = 1'-0"

Date	Rev #	Description
REVISION RECORD		

Date	Board Resubmission	Description
2024.03.15	Board Resubmission	ISSUE FOR RECORD

(5)-NEW MULTI-FAMILY DWELLINGS

FOR

J. TAN & M. TOG, LLC.

BLOCK: 457, LOT: 8 & 9  
549-545A LEXINGTON AVENUE  
CRANFORD TOWNSHIP,  
UNION COUNTY, NEW JERSEY 07016

DRAWN BY PD / SLS  
CHECKED BY PD  
PROJECT NO. 2023.060

BUILDING 4 - FRONT & REAR ELEVATIONS

SHEET NAME

SHEET NUMBER

A-410

