

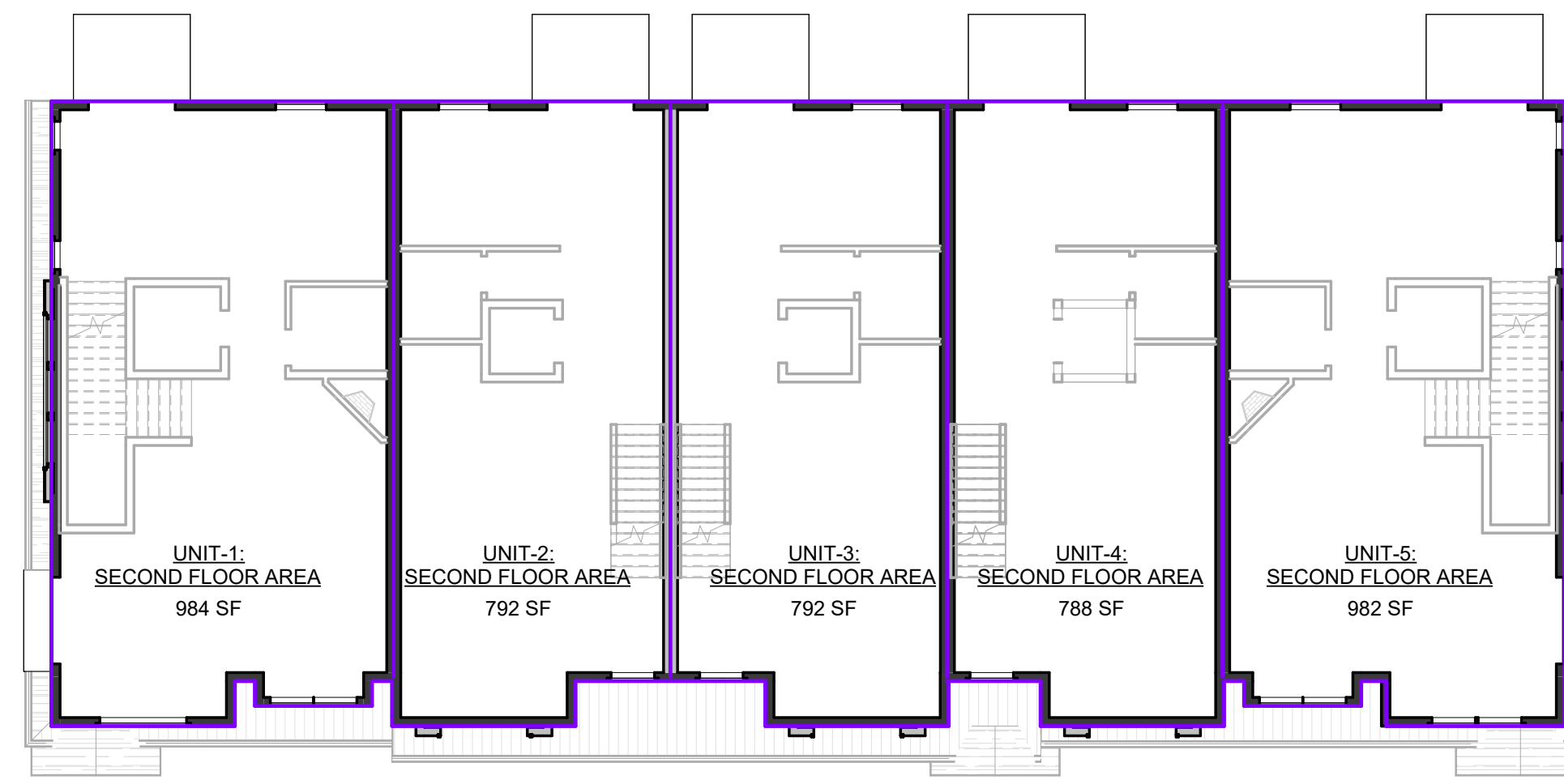



1.1 BUILDING-1 - GROUND FLOOR AREA PLAN  
 SCALE: 3/32" = 1'-0"



1.2 BUILDING-1 - SECOND FLOOR AREA  
 SCALE: 3/32" = 1'-0"

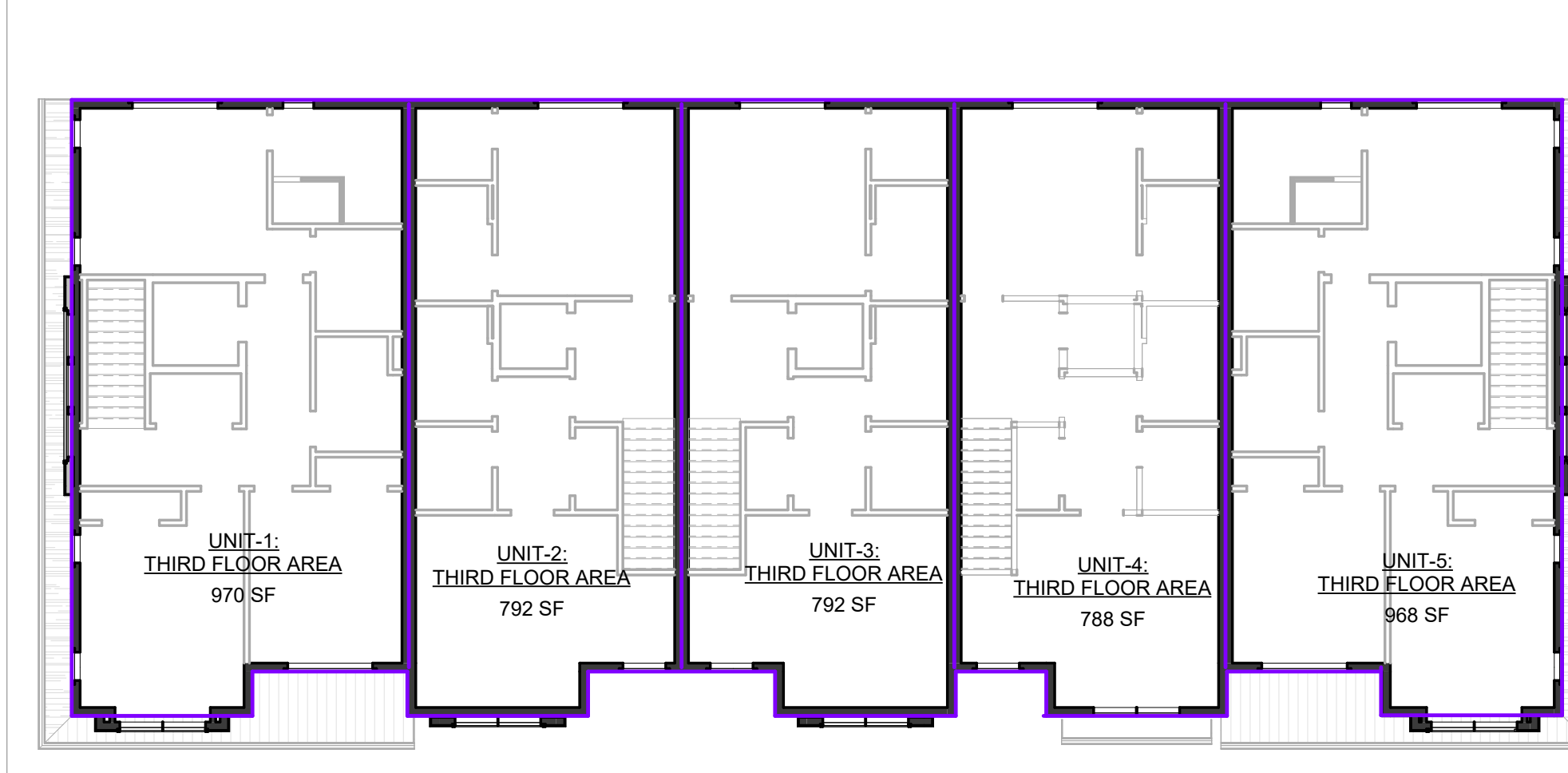

1.3 BUILDING-1 - THIRD FLOOR AREA PLAN  
 SCALE: 3/32" = 1'-0"

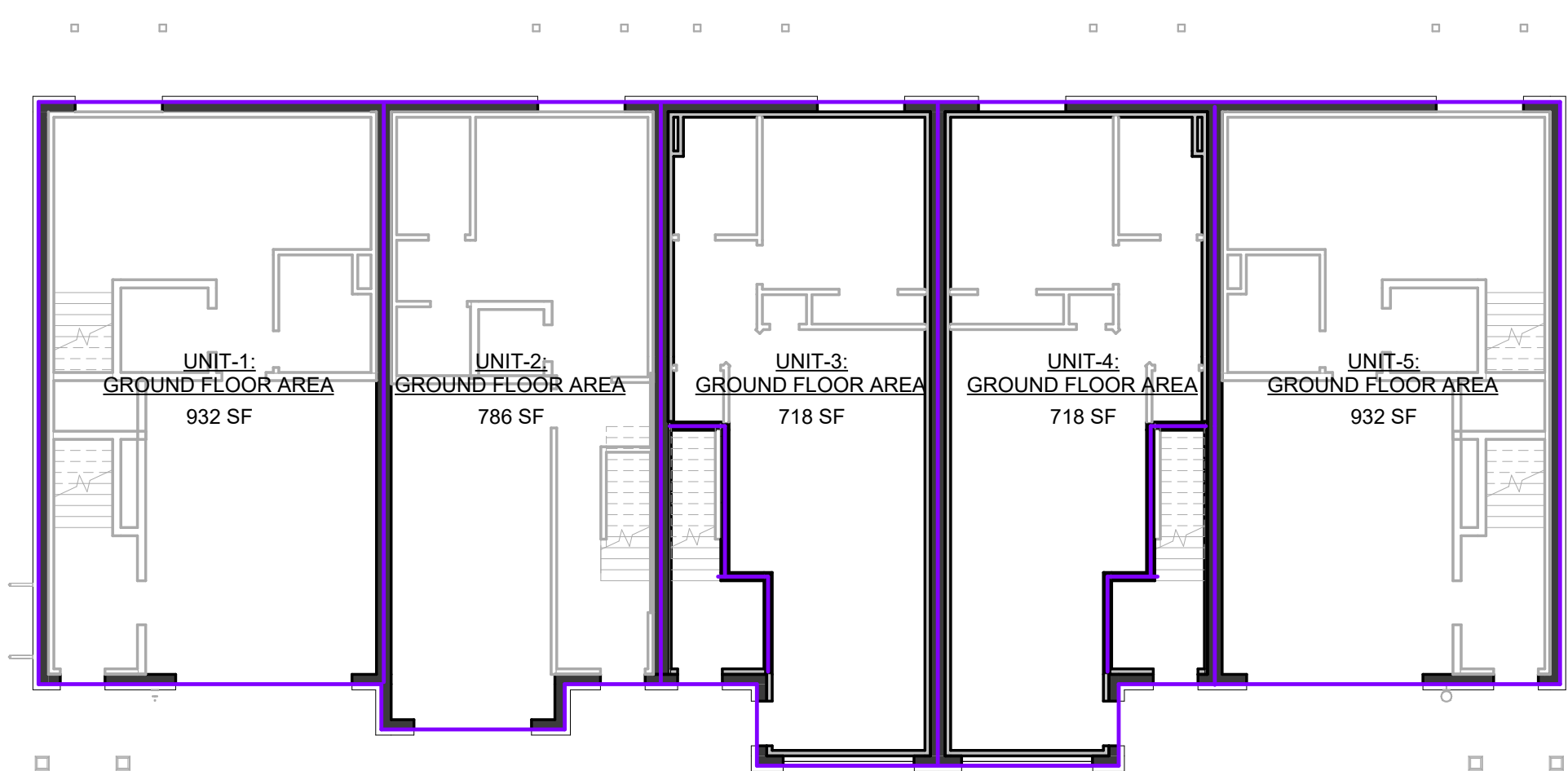

2.1 BUILDING-2 - GROUND FLOOR AREA PLAN  
 SCALE: 3/32" = 1'-0"



2.2 BUILDING-2 - SECOND FLOOR AREA  
 SCALE: 3/32" = 1'-0"



2.3 BUILDING-2 - THIRD FLOOR AREA PLAN  
 SCALE: 3/32" = 1'-0"

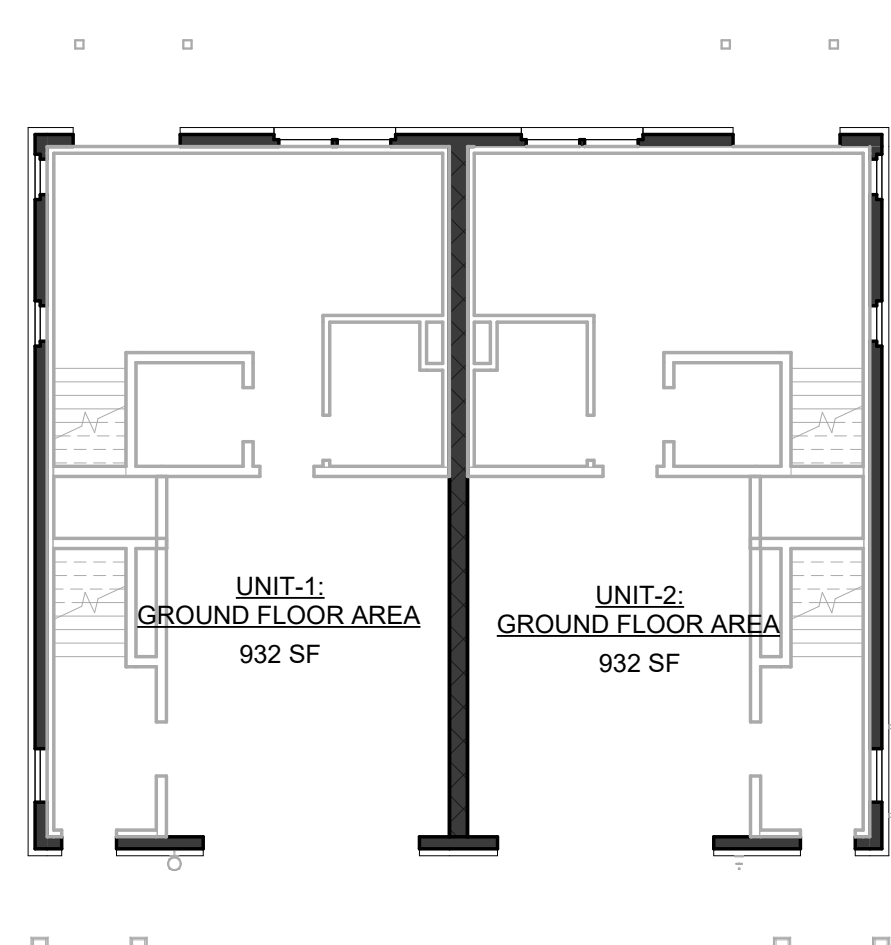

3.1 BUILDING-3 - GROUND FLOOR AREA PLAN  
 SCALE: 3/32" = 1'-0"

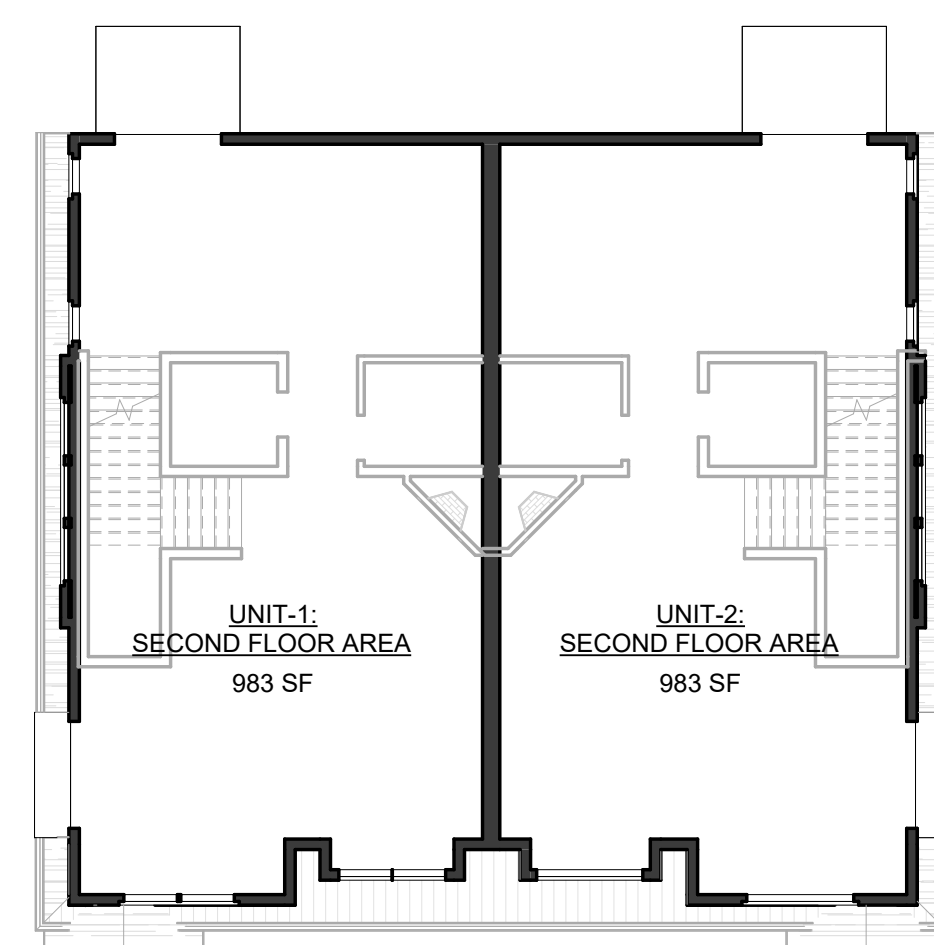

3.2 BUILDING-3 - SECOND FLOOR AREA  
 SCALE: 3/32" = 1'-0"

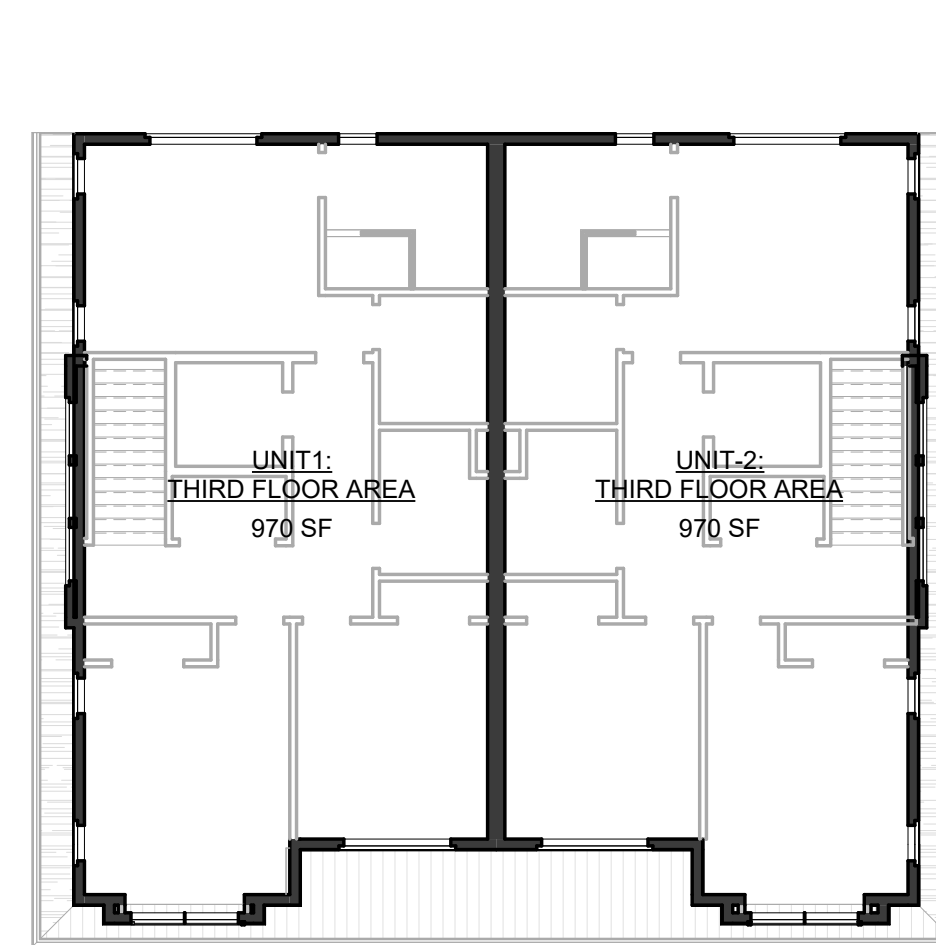

3.3 BUILDING-3 - THIRD FLOOR AREA PLAN  
 SCALE: 3/32" = 1'-0"

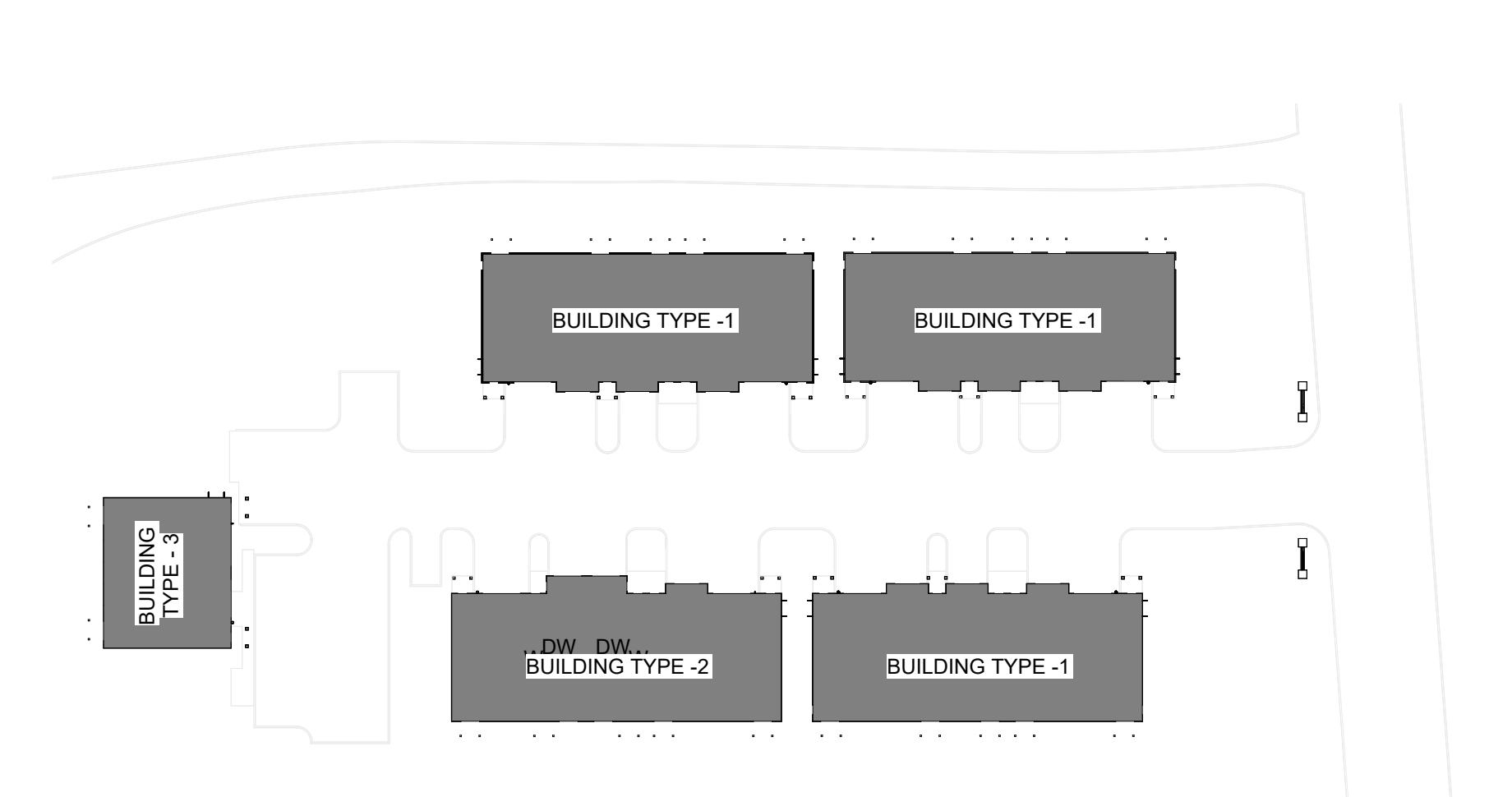

2 DEVELOPMENT KEY PLAN  
 N.T.S.

THESE DRAWINGS AND PARTS THEREOF ARE THE EXCLUSIVE PROPERTY OF DANTASCARRETE architecture, llc. THIS DOCUMENT AND THE INFORMATION THAT IT CONTAINS MAY NOT BE REPRODUCED OR USED FOR ANY OTHER PROJECT OTHER THAN THE SPECIFIC PROJECT FOR WHICH IT WAS PREPARED. THESE DRAWINGS CANNOT BE REPRODUCED WITHOUT THE EXPRESSED WRITTEN PERMISSION FROM DANTASCARRETE architecture, llc.

Date	Rev #	Description
<b>REVISION RECORD</b>		

2023.09.26	Owner Revisions
2023.06.20	Board Submission
2023.06.08	Attorney Review
Date	Description
<b>ISSUE FOR RECORD</b>	

(5)-NEW MULTI-FAMILY DWELLINGS

FOR

J. TAN & M. TOG, LLC.

BLOCK: 457, LOT: 8 & 9  
 549-545A LEXINGTON AVENUE  
 CRANFORD TOWNSHIP,  
 UNION COUNTY, NEW JERSEY 07016

DRAWN BY	PD / SLS
CHECKED BY	PD
PROJECT NO.	2023.060

BUILDING AREA PLANS

SHEET NAME

SHEET NUMBER  
**A-002**

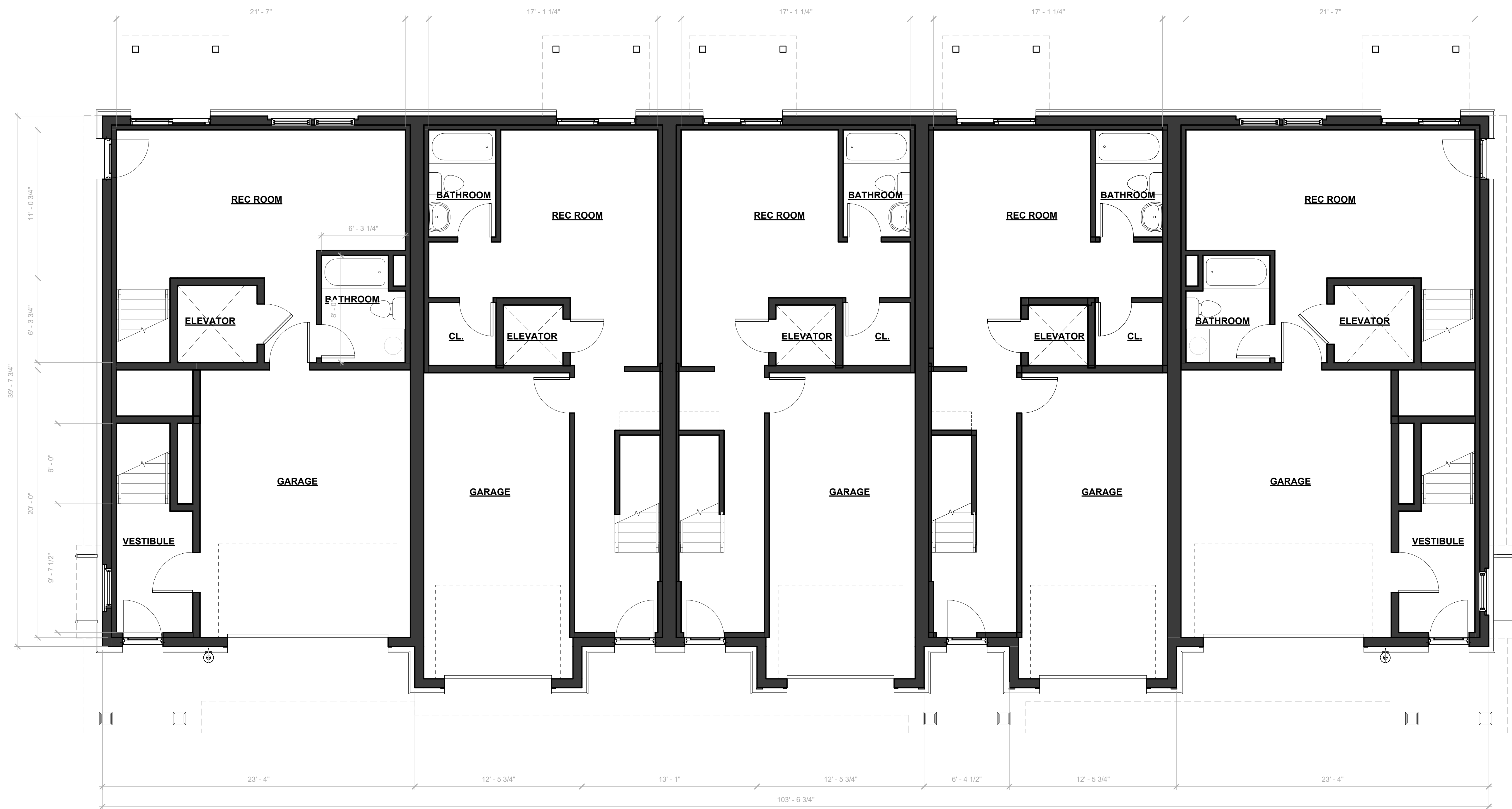

**1** PROPOSED GROUND FLOOR PLAN  
SCALE: 1/4" = 1'-0"

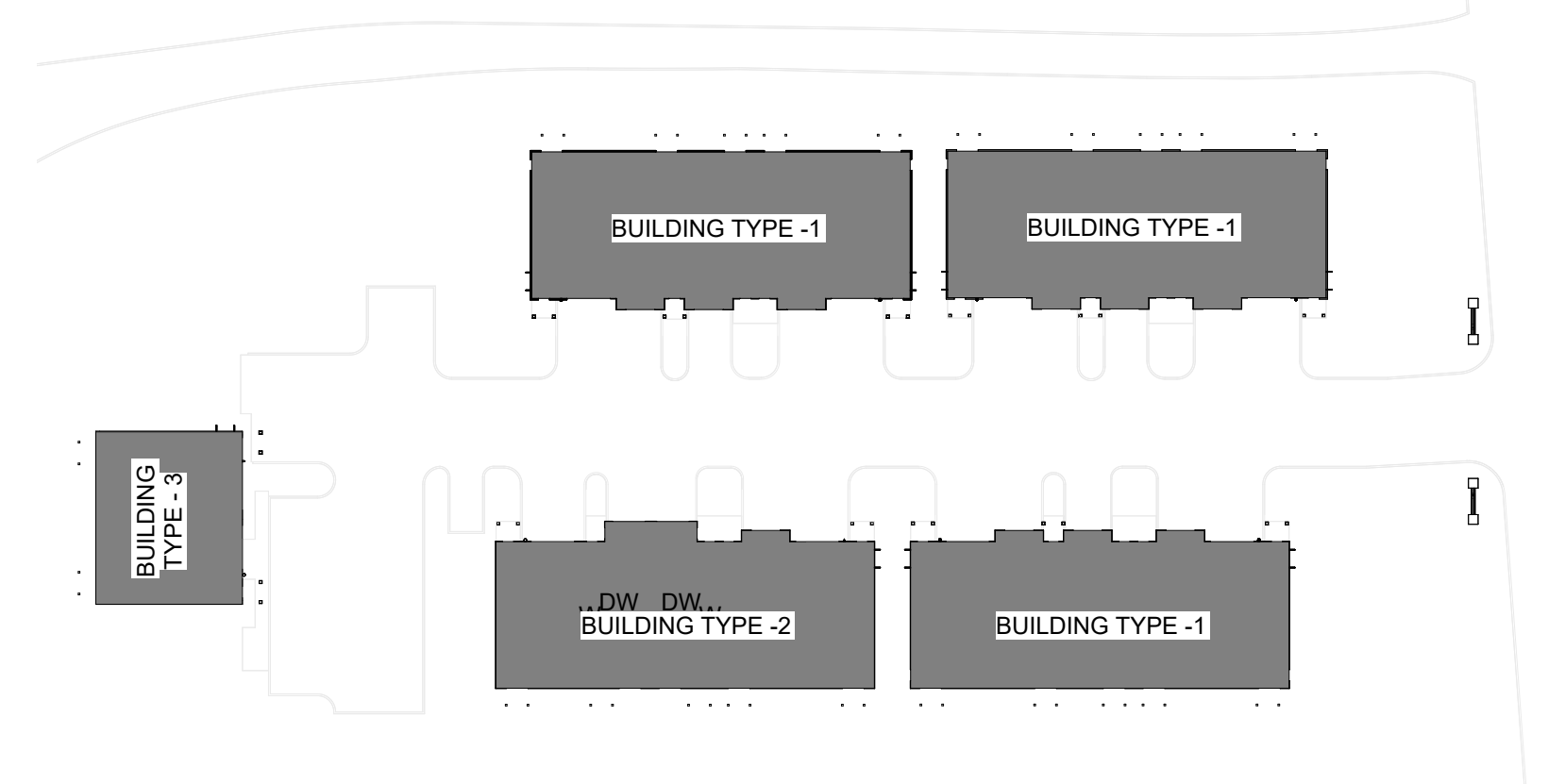

**2** DEVELOPMENT KEY PLAN  
N.T.S.

*Paul J. M. Dantas*  
PAULO J. M. DANTAS, RA  
AI017704

THESE DRAWINGS AND PARTS THEREOF ARE THE EXCLUSIVE PROPERTY OF DANTAS CARRETE architecture, llc. THIS DOCUMENT AND THE INFORMATION THAT IT CONTAINS MAY NOT BE REPRODUCED OR USED FOR ANY OTHER PROJECT OTHER THAN THE SPECIFIC PROJECT FOR WHICH IS WAS PREPARED. THESE DRAWINGS CANNOT BE REPRODUCED WITHOUT THE EXPRESSED WRITTEN PERMISSION FROM DANTAS CARRETE architecture, llc.

Date	Rev #	Description
REVISION RECORD		

Date	Description
2023.09.26	Owner Revisions
2023.06.20	Board Submission
2023.06.08	Attorney Review
ISSUE FOR RECORD	

(5)-NEW MULTI-FAMILY DWELLINGS  
FOR  
J. TAN & M. TOG, LLC.  
BLOCK: 457, LOT: 8 & 9  
549-545A LEXINGTON AVENUE  
CRANFORD TOWNSHIP,  
UNION COUNTY, NEW JERSEY 07016

DRAWN BY	PD / SLS
CHECKED BY	PD
PROJECT NO.	2023.060

PROPOSED GROUND FLOOR PLAN - BUILDING-1





1 PROPOSED THIRD FLOOR PLAN  
SCALE: 1/4" = 1'-0"

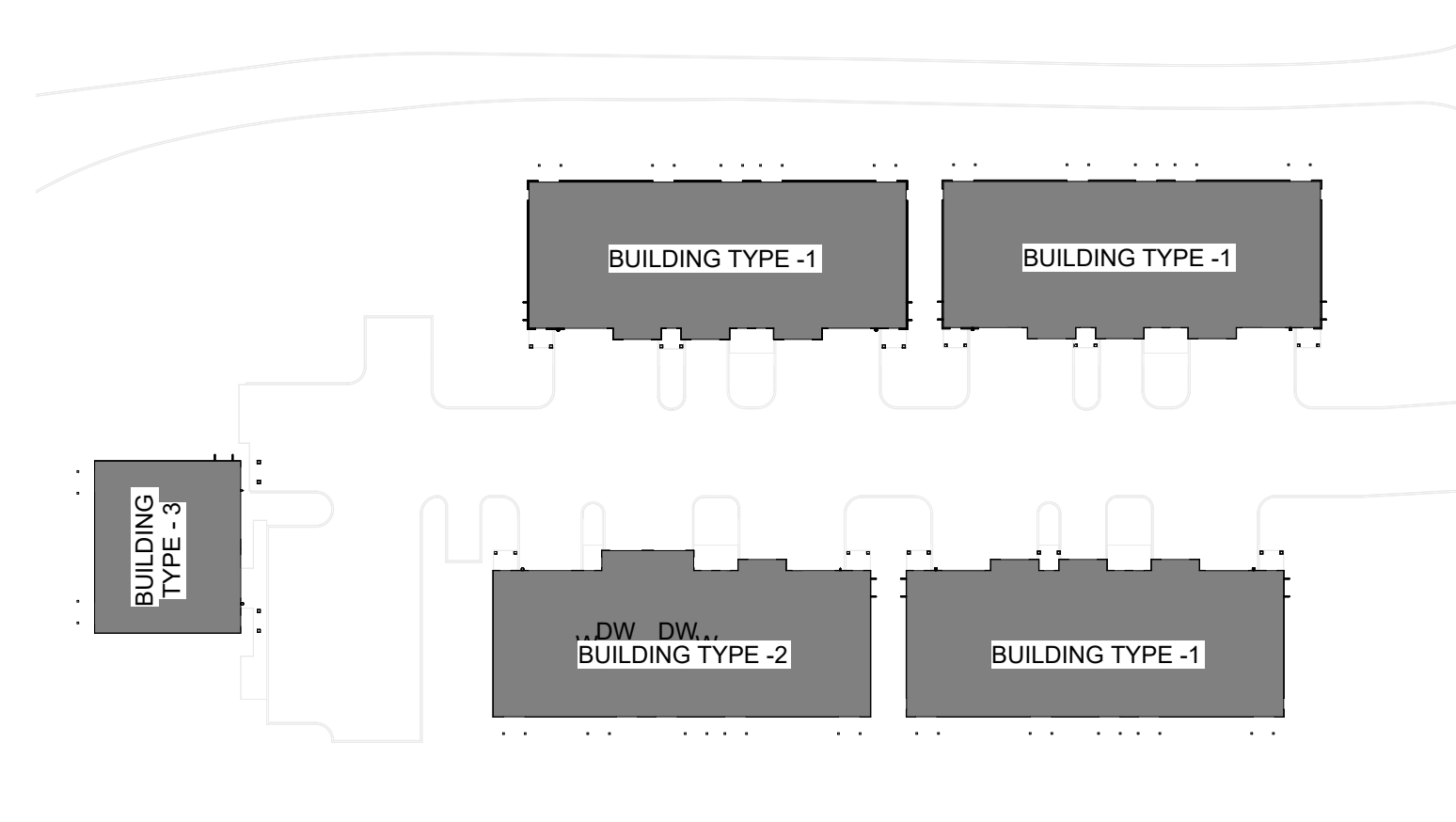

2 DEVELOPMENT KEY PLAN  
N.T.S.

Date	Rev #	Description
REVISION RECORD		

Date	Description
2023.09.26	Owner Revisions
2023.06.20	Board Submission
2023.06.08	Attorney Review
ISSUE FOR RECORD	

(5)-NEW MULTI-FAMILY DWELLINGS

FOR

J. TAN & M. TOG, LLC.

BLOCK: 457, LOT: 8 & 9  
549-545A LEXINGTON AVENUE  
CRANFORD TOWNSHIP,  
UNION COUNTY, NEW JERSEY 07016

DRAWN BY PD / SLS  
CHECKED BY PD  
PROJECT NO. 2023.060

PROPOSED THIRD FLOOR PLAN - BUILDING-1

SHEET NAME

SHEET NUMBER



1 FRONT ELEVATION (BUILDING-1)  
SCALE: 3/16" = 1'-0"



2 REAR ELEVATION (BUILDING-1)  
SCALE: 3/16" = 1'-0"

Date	Rev #	Description
REVISION RECORD		

Date	Description
2023.09.26	Owner Revisions
2023.06.20	Board Submission
2023.06.08	Attorney Review
2023.05.26	Preliminary Design
ISSUE FOR RECORD	

(5)-NEW MULTI-FAMILY DWELLINGS

FOR  
J. TAN & M. TOG, LLC.

BLOCK: 457, LOT: 8 & 9  
549-545A LEXINGTON AVENUE  
CRANFORD TOWNSHIP,  
UNION COUNTY, NEW JERSEY 07016

DRAWN BY	PD / SLS
CHECKED BY	PD
PROJECT NO.	2023.060

FRONT & REAR  
ELEVATIONS -  
BUILDING-1

SHEET NAME	
SHEET NUMBER	A-110

THESE DRAWINGS AND PARTS THEREOF ARE THE EXCLUSIVE PROPERTY OF DANTASCARRETE architecture, llc. THIS DOCUMENT AND THE INFORMATION THAT IT CONTAINS MAY NOT BE REPRODUCED OR USED FOR ANY OTHER PROJECT OTHER THAN THE SPECIFIC PROJECT FOR WHICH IT WAS PREPARED. THESE DRAWINGS CANNOT BE REPRODUCED WITHOUT THE EXPRESSED WRITTEN PERMISSION FROM DANTASCARRETE architecture, llc.

Date	Rev #	Description
REVISION RECORD		

Date	Description
2023.09.26	Owner Revisions
2023.06.20	Board Submission
2023.06.08	Attorney Review
ISSUE FOR RECORD	

**(5)-NEW MULTI-FAMILY DWELLINGS**

FOR  
**J. TAN & M. TOG, LLC.**

BLOCK: 457, LOT: 8 & 9  
549-545A LEXINGTON AVENUE  
CRANFORD TOWNSHIP,  
UNION COUNTY, NEW JERSEY 07016

DRAWN BY PD / SLS  
CHECKED BY PD  
PROJECT NO. 2023.060

**PROPOSED SIDE REAR ELEVATIONS - BUILDING-1**

SHEET NAME  
SHEET NUMBER **A-111**



**1 SIDE ELEVATION (BUILDING 1)**  
SCALE: 1/4" = 1'-0"



**2 SIDE ELEVATION (BUILDING 1)**  
SCALE: 1/4" = 1'-0"

THESE DRAWINGS AND PARTS THEREOF ARE THE EXCLUSIVE PROPERTY OF DANTASCARRETE architecture, llc. THIS DOCUMENT AND THE INFORMATION THAT IT CONTAINS MAY NOT BE REPRODUCED OR USED FOR ANY OTHER PROJECT OTHER THAN THE SPECIFIC PROJECT FOR WHICH IT WAS PREPARED. THESE DRAWINGS CANNOT BE REPRODUCED WITHOUT THE EXPRESSED WRITTEN PERMISSION FROM DANTASCARRETE architecture, llc.

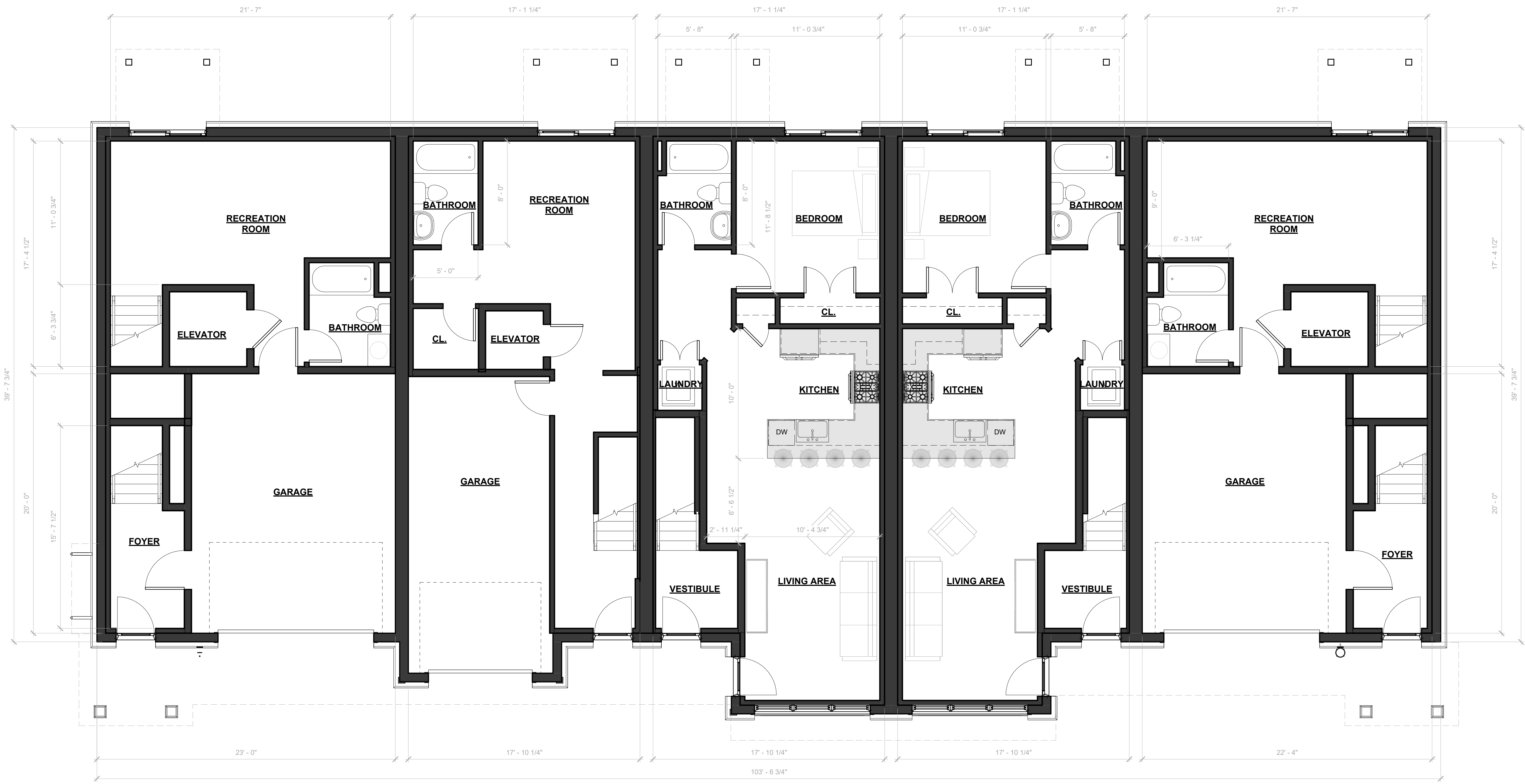

**1** PROPOSED GROUND FLOOR PLAN  
SCALE: 1/4" = 1'-0"

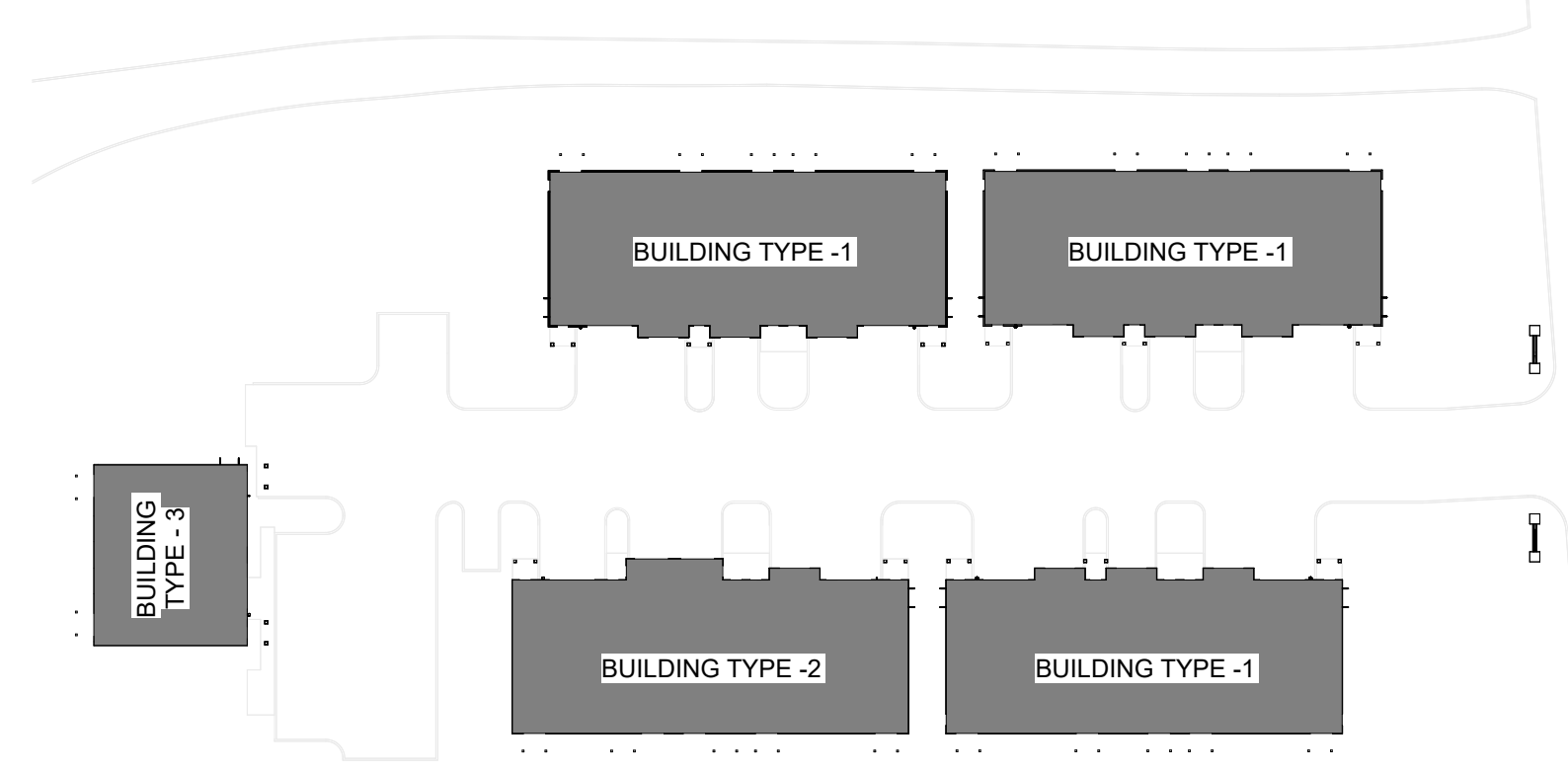

**2** DEVELOPMENT KEY PLAN  
N.T.S.

Date	Rev #	Description
REVISION RECORD		

Date	Description
2023.09.26	Owner Revisions
2023.06.20	Board Submission
2023.06.08	Attorney Review
ISSUE FOR RECORD	

**(5)-NEW MULTI-FAMILY DWELLINGS**  
FOR  
**J. TAN & M. TOG, LLC.**  
BLOCK: 457, LOT: 8 & 9  
549-545A LEXINGTON AVENUE  
CRANFORD TOWNSHIP,  
UNION COUNTY, NEW JERSEY 07016

DRAWN BY	PD / SLS
CHECKED BY	PD
PROJECT NO.	2023.060

**PROPOSED GROUND & SECOND FLOOR PLAN - BUILDING-2**



THESE DRAWINGS AND PARTS THEREOF ARE THE EXCLUSIVE PROPERTY OF DANTAS CARRETE architecture, llc. THIS DOCUMENT AND THE INFORMATION THAT IT CONTAINS MAY NOT BE REPRODUCED OR USED FOR ANY OTHER PROJECT OTHER THAN THE SPECIFIC PROJECT FOR WHICH IT WAS PREPARED. THESE DRAWINGS CANNOT BE REPRODUCED WITHOUT THE EXPRESSED WRITTEN PERMISSION FROM DANTAS CARRETE architecture, llc.

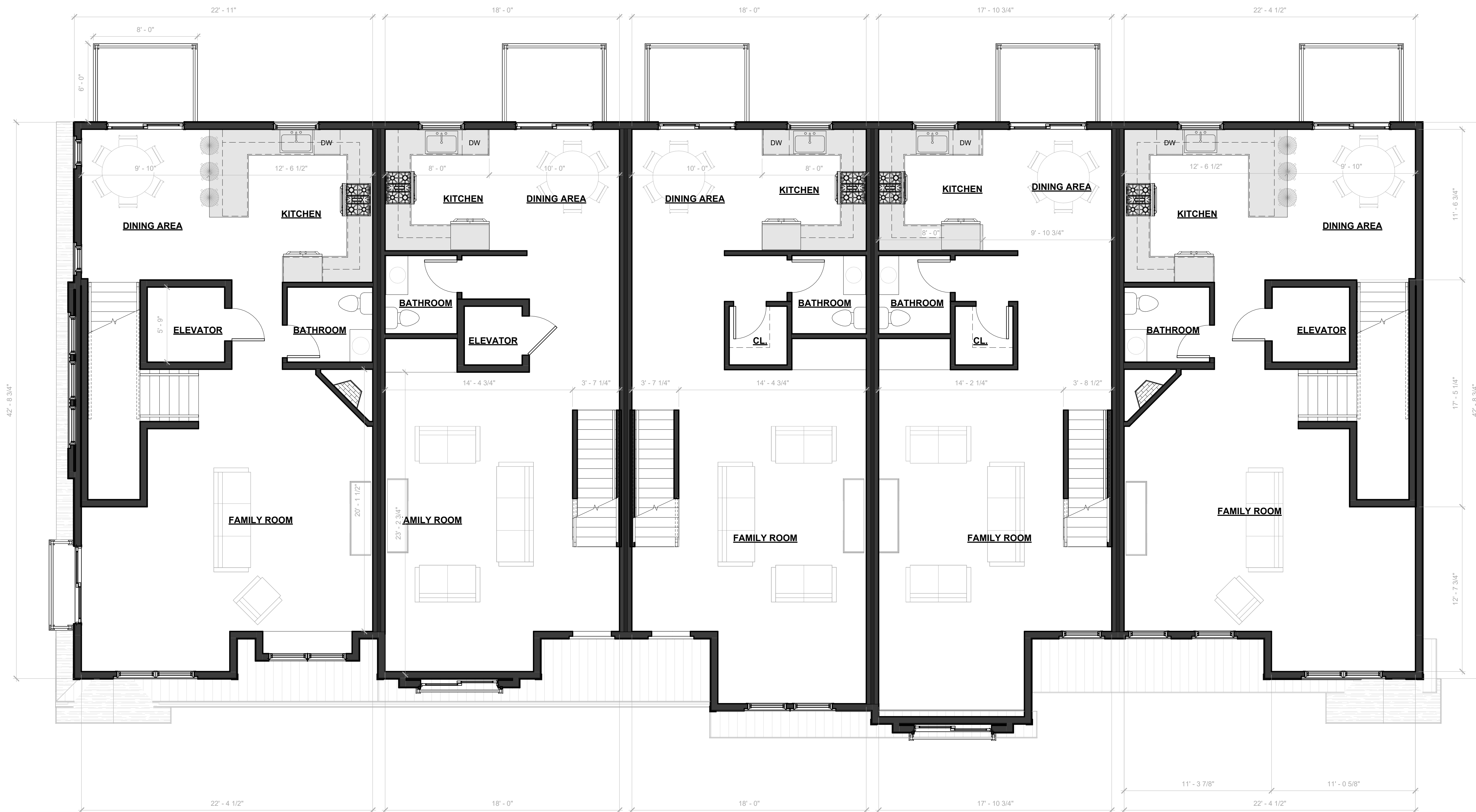

1 PROPOSED SECOND FLOOR PLAN  
SCALE: 1/4" = 1'-0"

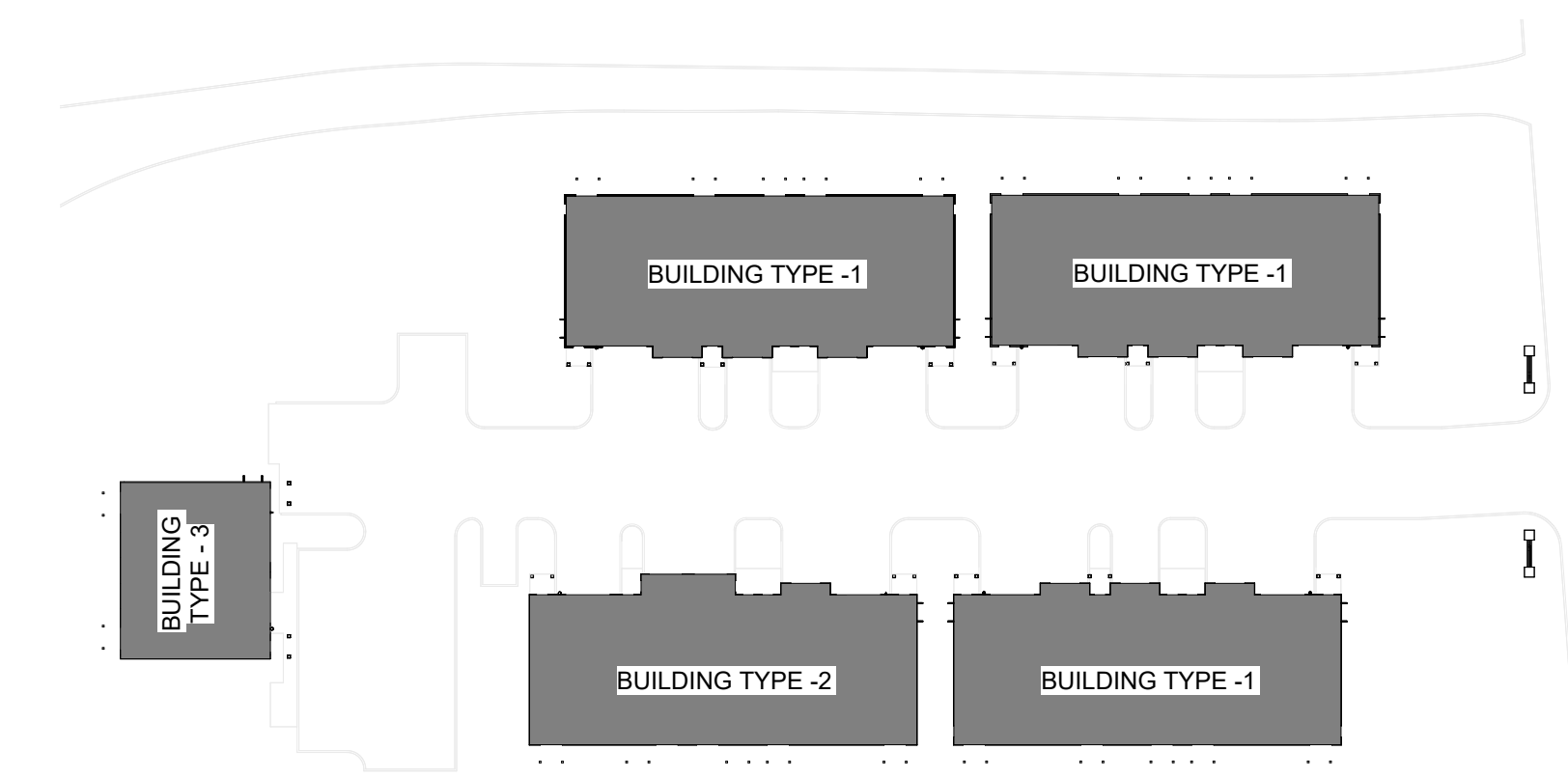

2 DEVELOPMENT KEY PLAN  
N.T.S.

Date	Rev #	Description
REVISION RECORD		

Date	Description
2023.06.20	Board Submission
2023.06.08	Attorney Review
ISSUE FOR RECORD	

(5)-NEW MULTI-FAMILY DWELLINGS

FOR  
**J. TAN & M. TOG, LLC.**

BLOCK: 457, LOT: 8 & 9  
549-545A LEXINGTON AVENUE  
CRANFORD TOWNSHIP,  
UNION COUNTY, NEW JERSEY 07016

DRAWN BY	PD / SLS
CHECKED BY	PD
PROJECT NO.	2023.060

PROPOSED SECOND FLOOR PLAN - BUILDING-2

SHEET NAME	A-201
SHEET NUMBER	

THESE DRAWINGS AND PARTS THEREOF ARE THE EXCLUSIVE PROPERTY OF DANTAS CARRETE architecture, llc. THIS DOCUMENT AND THE INFORMATION THAT IT CONTAINS MAY NOT BE REPRODUCED OR USED FOR ANY OTHER PROJECT OTHER THAN THE SPECIFIC PROJECT FOR WHICH IT WAS PREPARED. THESE DRAWINGS CANNOT BE REPRODUCED WITHOUT THE EXPRESSED WRITTEN PERMISSION FROM DANTAS CARRETE architecture, llc.

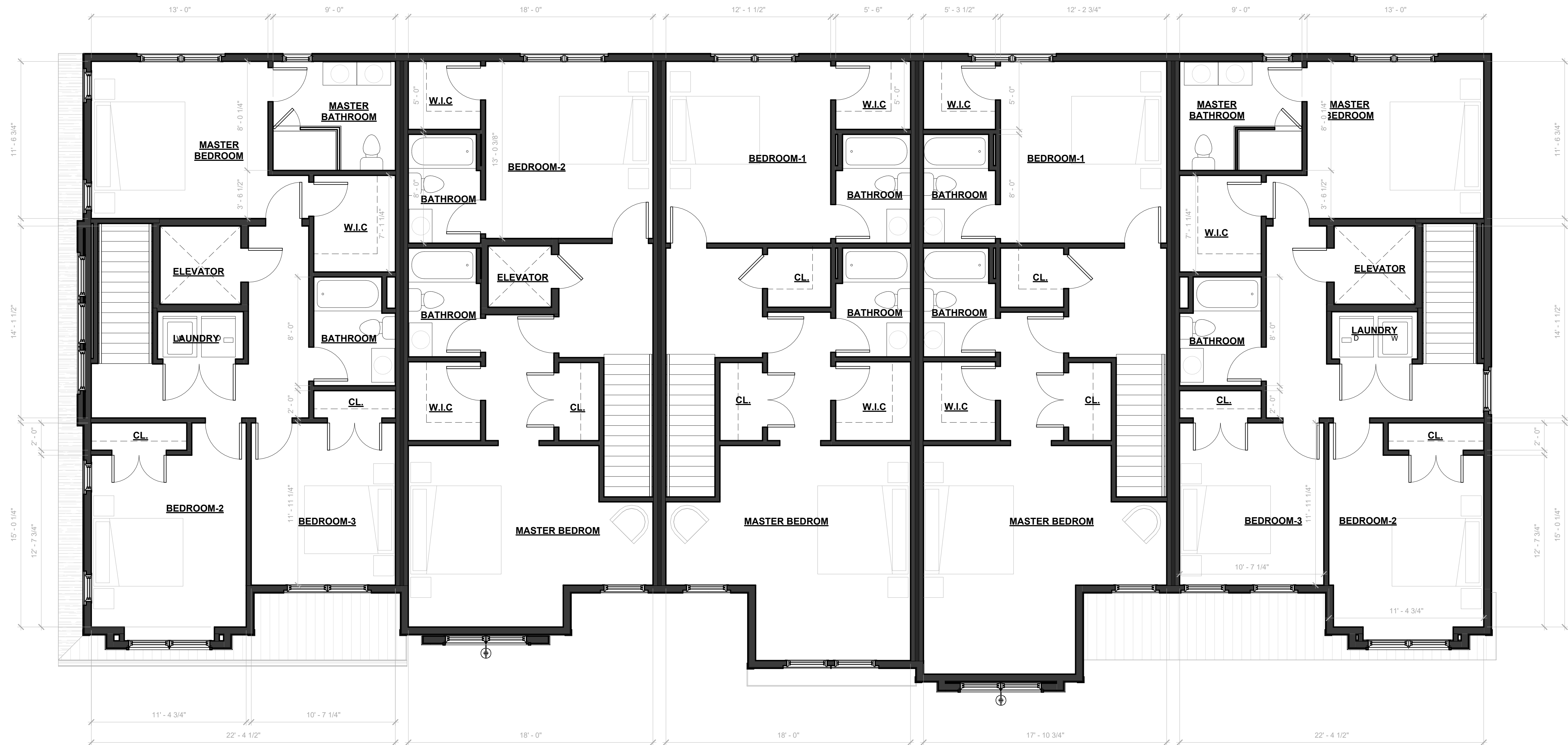

1 PROPOSED THIRD FLOOR PLAN  
SCALE: 1/4" = 1'-0"

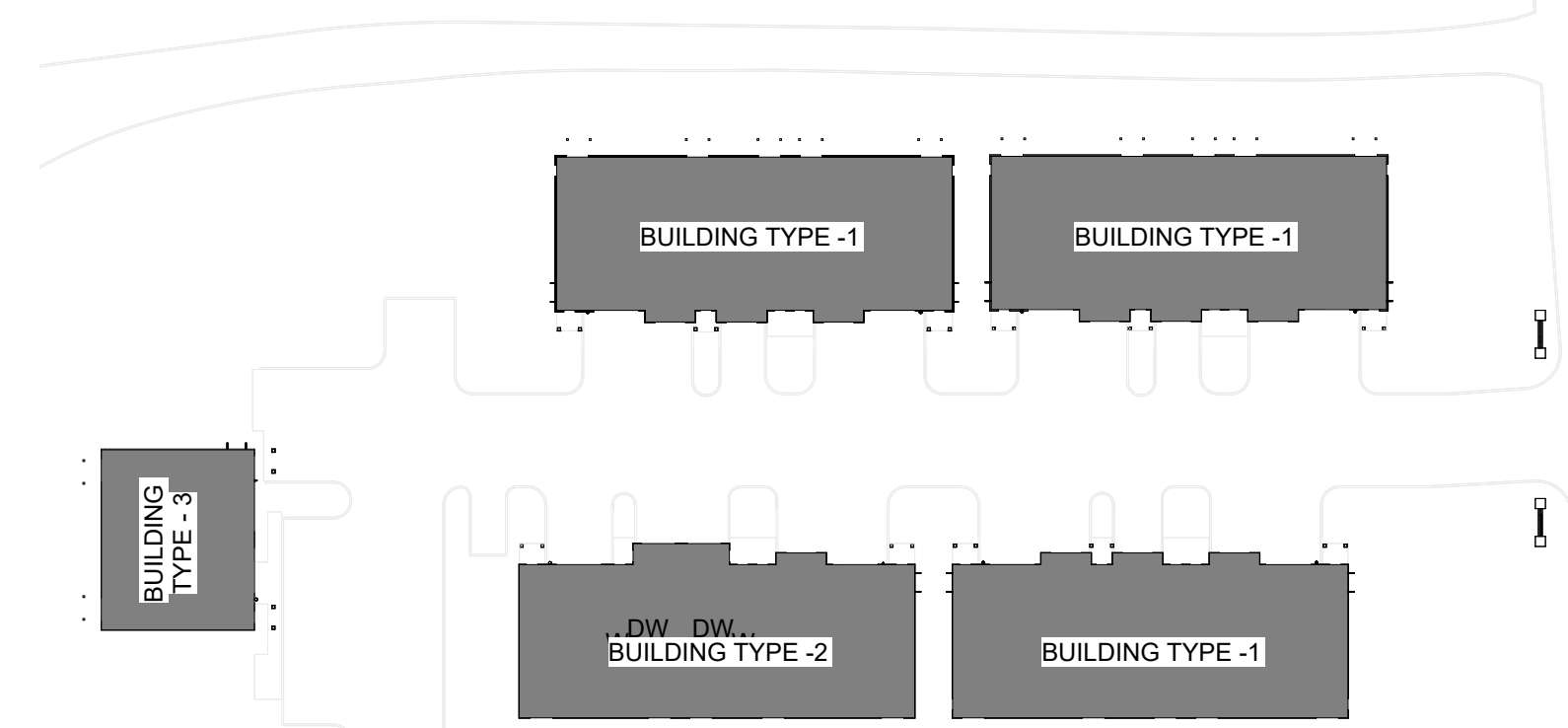

2 DEVELOPMENT KEY PLAN  
N.T.S.

Date	Rev #	Description
REVISION RECORD		

2023.06.20	Board Submission
2023.06.08	Attorney Review
Date	Description
ISSUE FOR RECORD	

(5)-NEW MULTI-FAMILY DWELLINGS

FOR

J. TAN & M. TOG, LLC.

BLOCK: 457, LOT: 8 & 9  
549-545A LEXINGTON AVENUE  
CRANFORD TOWNSHIP,  
UNION COUNTY, NEW JERSEY 07016

DRAWN BY	PD / SLS
CHECKED BY	PD
PROJECT NO.	2023.060

PROPOSED THIRD FLOOR PLAN - BUILDING-2

SHEET NAME

SHEET NUMBER

A-202



1 FRONT ELEVATION (BUILDING-2)  
SCALE: 3/16" = 1'-0"



2 REAR ELEVATION (BUILDING-2)  
SCALE: 3/16" = 1'-0"

Date	Rev #	Description
REVISION RECORD		

Date	Description
2023.09.26	Owner Revisions
2023.06.20	Board Submission
2023.06.08	Attorney Review
ISSUE FOR RECORD	

(5)-NEW MULTI-FAMILY DWELLINGS

FOR  
J. TAN & M. TOG, LLC.

BLOCK: 457, LOT: 8 & 9  
549-545A LEXINGTON AVENUE  
CRANFORD TOWNSHIP,  
UNION COUNTY, NEW JERSEY 07016

DRAWN BY	PD / SLS
CHECKED BY	PD
PROJECT NO.	2023.060

PROPOSED FRONT & REAR ELEVATIONS - BUILDING-2



1 LEFT SIDE ELEVATION (BUILDING-2)  
SCALE: 1/4" = 1'-0"

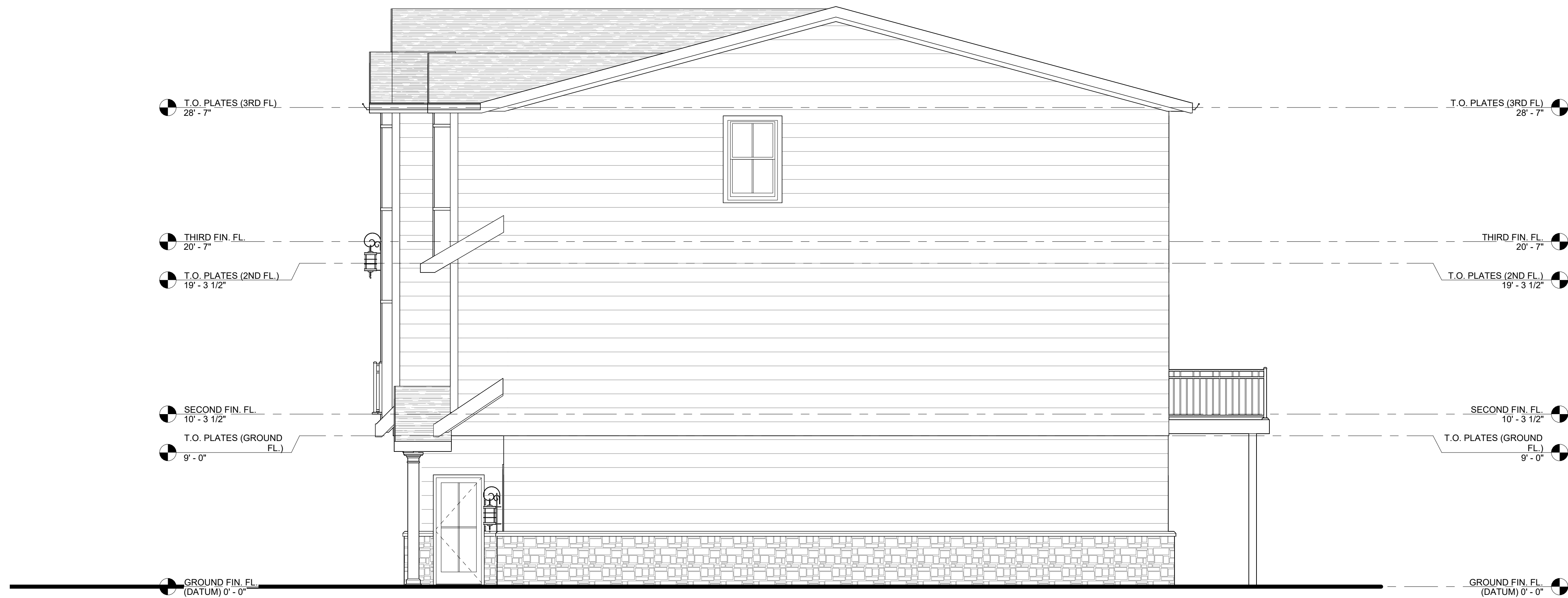

2 RIGHT SIDE ELEVATION (BUILDING-2)  
SCALE: 1/4" = 1'-0"

Date	Rev #	Description
REVISION RECORD		

Date	Description
2023.06.20	Board Submission
2023.06.08	Attorney Review
ISSUE FOR RECORD	

(5)-NEW MULTI-FAMILY DWELLINGS

FOR  
J. TAN & M. TOG, LLC.

BLOCK: 457, LOT: 8 & 9  
549-545A LEXINGTON AVENUE  
CRANFORD TOWNSHIP,  
UNION COUNTY, NEW JERSEY 07016

DRAWN BY	PD / SLS
CHECKED BY	PD
PROJECT NO.	2023.060

PROPOSED SIDE ELEVATIONS - BUILDING-2

SHEET NAME	A-211
SHEET NUMBER	A-211





THESE DRAWINGS AND PARTS THEREOF ARE THE EXCLUSIVE PROPERTY OF DANTASCARRETE architecture, llc. THIS DOCUMENT AND THE INFORMATION THAT IT CONTAINS MAY NOT BE REPRODUCED OR USED FOR ANY OTHER PROJECT OTHER THAN THE SPECIFIC PROJECT FOR WHICH IS WAS PREPARED. THESE DRAWINGS CANNOT BE REPRODUCED WITHOUT THE EXPRESSED WRITTEN PERMISSION FROM DANTASCARRETE architecture, llc.

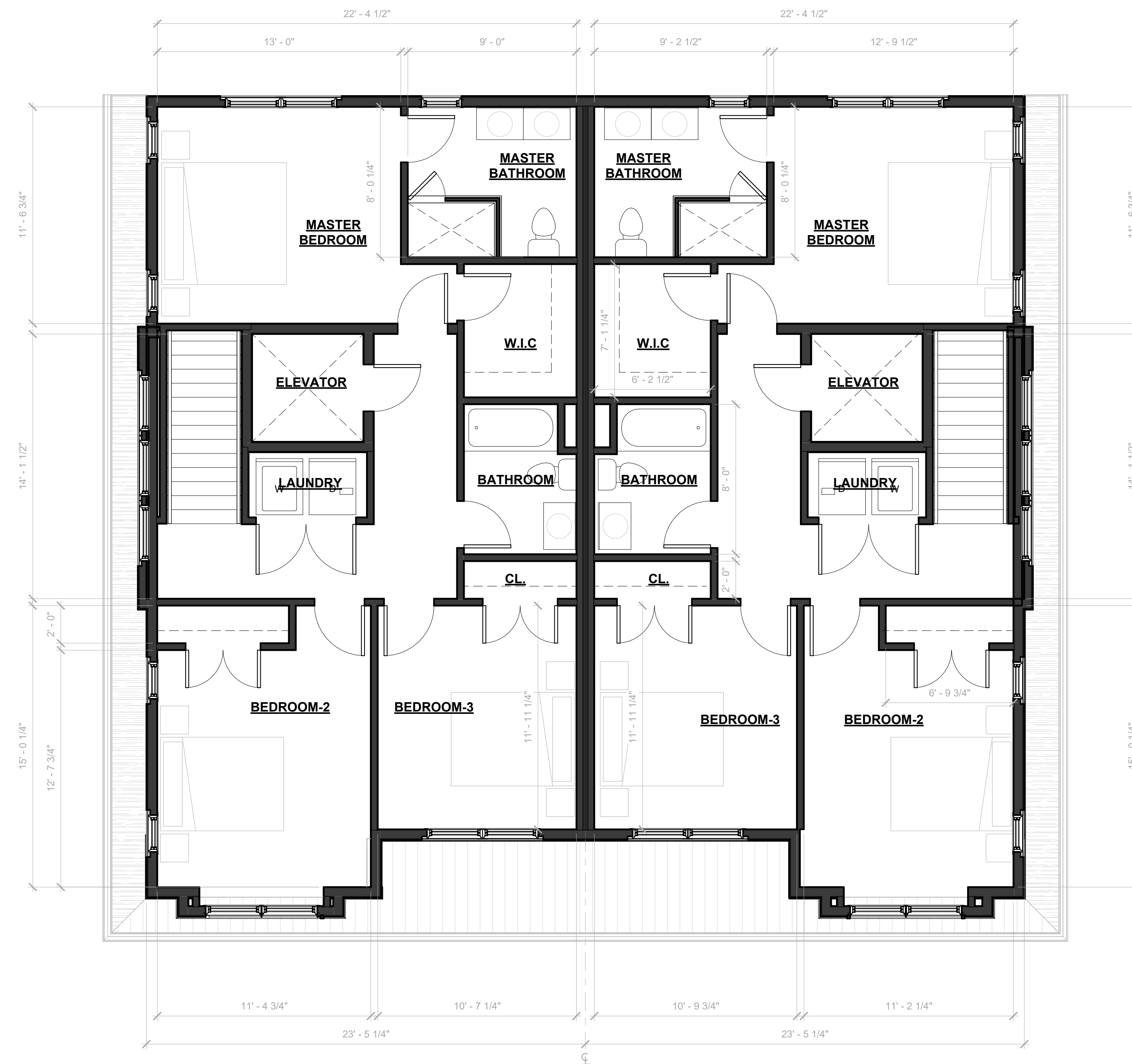

**1** PROPOSED THIRD FLOOR PLAN  
SCALE: 1/4" = 1'-0"

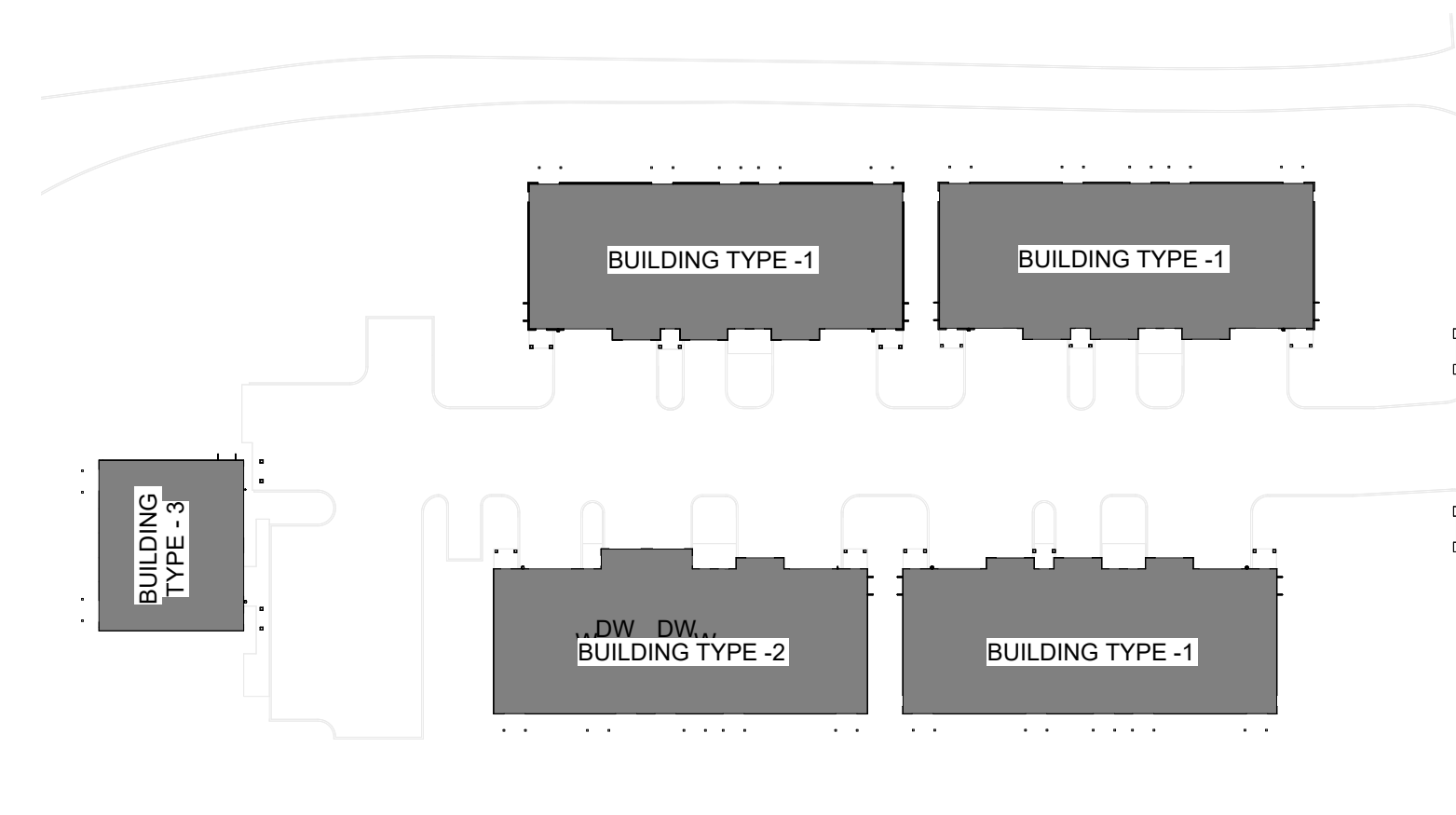

**2** DEVELOPMENT KEY PLAN  
N.T.S.

Date	Rev #	Description
<b>REVISION RECORD</b>		

Date	Description
2023.06.20	Board Submission
2023.06.08	Attorney Review
<b>ISSUE FOR RECORD</b>	

**(5)-NEW MULTI-FAMILY DWELLINGS**  
FOR  
**J. TAN & M. TOG, LLC.**  
BLOCK: 457, LOT: 8 & 9  
549-545A LEXINGTON AVENUE  
CRANFORD TOWNSHIP,  
UNION COUNTY, NEW JERSEY 07016

DRAWN BY	PD / SLS
CHECKED BY	PD
PROJECT NO.	2023.060

**PROPOSED THIRD FLOOR PLAN - BUILDING-3**



1 FRONT ELEVATION (BUILDING-3)  
SCALE: 3/16" = 1'-0"



3 REAR ELEVATION (BUILDING-3)  
SCALE: 3/16" = 1'-0"



2 LEFT SIDE ELEVATION (BUILDING-3)  
SCALE: 3/16" = 1'-0"



4 RIGHT SIDE ELEVATION (BUILDING-3)  
SCALE: 3/16" = 1'-0"

Date	Rev #	Description
REVISION RECORD		

Date	Description
2023.06.20	Board Submission
2023.06.08	Attorney Review
ISSUE FOR RECORD	

(5)-NEW MULTI-FAMILY DWELLINGS

FOR

J. TAN & M. TOG, LLC.

BLOCK: 457, LOT: 8 & 9  
549-545A LEXINGTON AVENUE  
CRANFORD TOWNSHIP,  
UNION COUNTY, NEW JERSEY 07016

DRAWN BY	PD / SLS
CHECKED BY	PD
PROJECT NO.	2023.060

PROPOSED ELEVATIONS - BUILDING-3

SHEET NAME

SHEET NUMBER

A-310