

PRIOR TO STREET VACATION

**AFTER STREET VACATION
CURRENT TAX MAP**

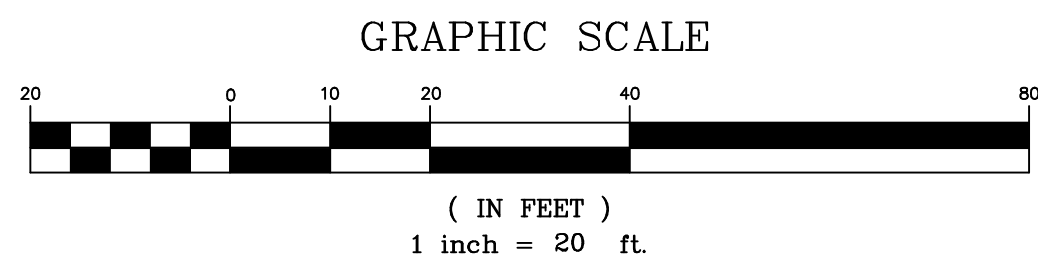
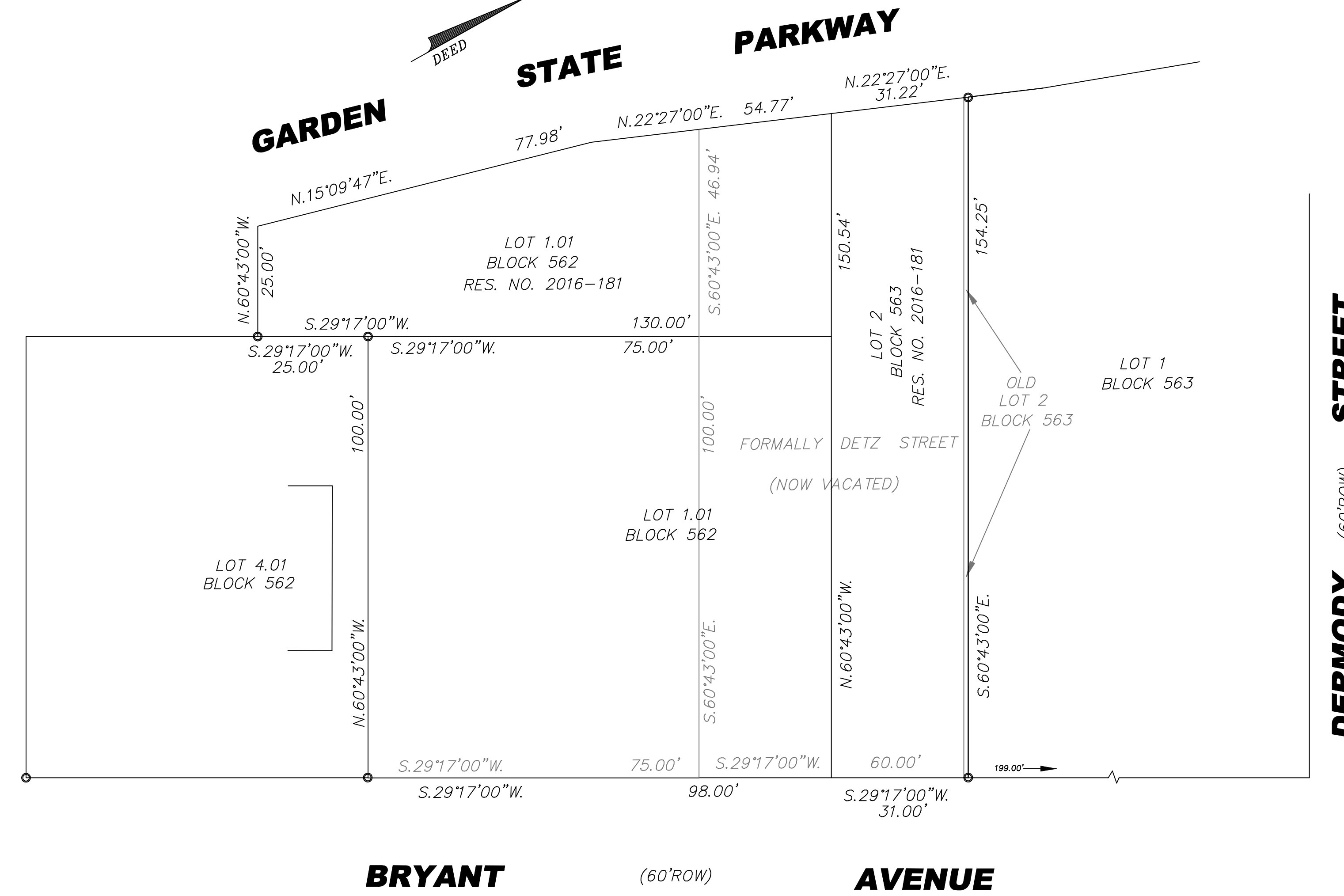
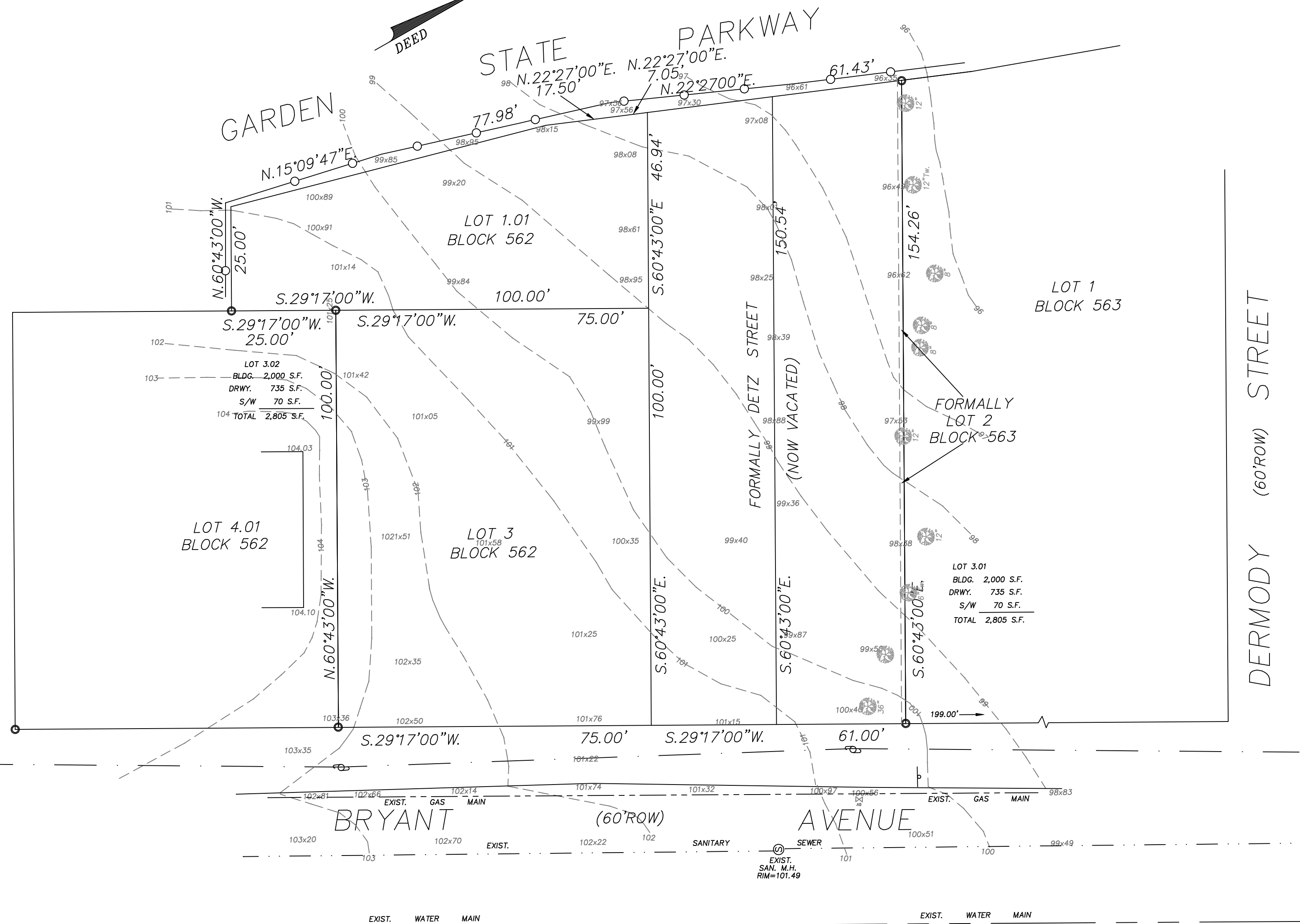
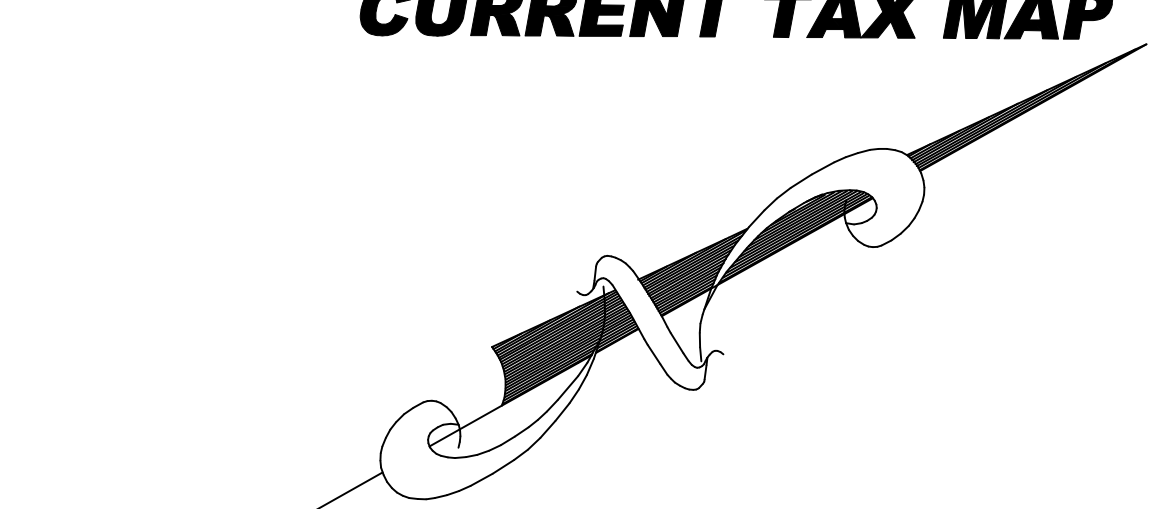
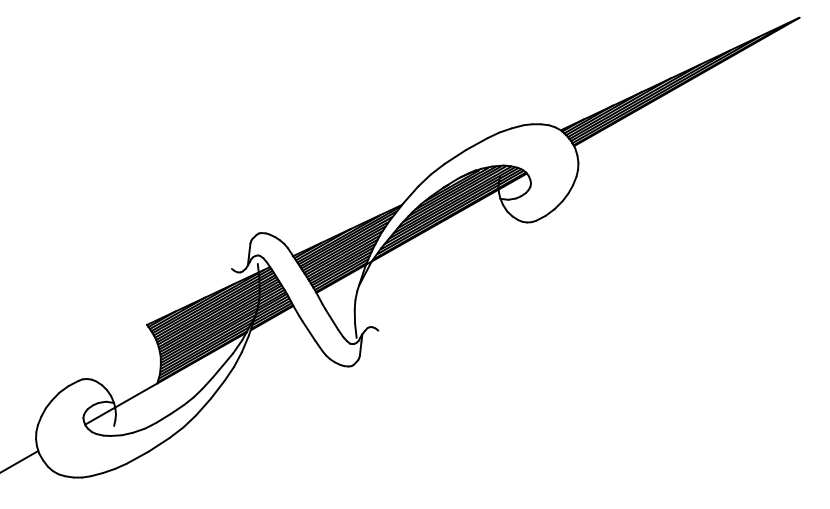
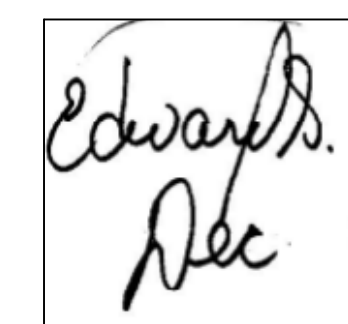

PREPARED BY: EDWARD S. DEC 	REVISIONS 1 June 14, 2021 2 June 23, 2021 3 AUG. 23, 2021	BOUNDARY & TOPOGRAPHIC SURVEY OF 127 BRYANT AVENUE TOWNSHIP OF CRANFORD, UNION COUNTY, NEW JERSEY <small>BEING ALSO KNOWN AS LOTS 1.01, 2, 3 & 4.01, BLOCK 562, TAX MAP SHT. NO. 139, TOWNSHIP OF CRANFORD, UNION COUNTY, N.J.</small>
		GUARRIELLO & DEC ASSOC. LLC CIVIL ENGINEERS AND LAND SURVEYORS 131 NORTH MICHIGAN AVENUE P.O. BOX 208 KENILWORTH, N.J. 07033 <small>TEL-908-620-1139 FAX-908-620-1102</small>
	SCALE 1"=20'	JOB # B55-15

N.J. PROFESSIONAL ENGINEER AND LAND SURVEYOR # 24GB03897400 CERTIFICATE OF AUTH. # 24GA28048500

SHEET NO: 2 OF 5