

P.L. CAULFIELD, JR.  
N.J. LIC.NO. 16757

JOSEPH T. CAULFIELD  
N.J. LIC.NO. 37579

# CAULFIELD ASSOCIATES, LLP.

PROFESSIONAL LAND SURVEYOR  
132 MADISON STREET  
HOBOKEN, N.J. 07030

TELEPHONE (201) 792-0445  
FAX (201) 792-7714

JOB NO. SDL-017648

Known as Lot 28 as shown on a map entitled, "Map of Homecraft Park, Township of Cranford, Union County, NJ," filed with the Union County Register on May 16, 1946, as Map No. 310-E, and "Revised Map of Homecraft Park, Township of Cranford, Union County, NJ," filed as Map No. 320-A.

Certified to Jomicheal Caldarone and Erin Snyder, All Jersey Title, LLC, Chicago title Insurance Company, Linda J. Hockstein, Esq., and Wells Fargo Bank N.A., its successors and/or assigns.

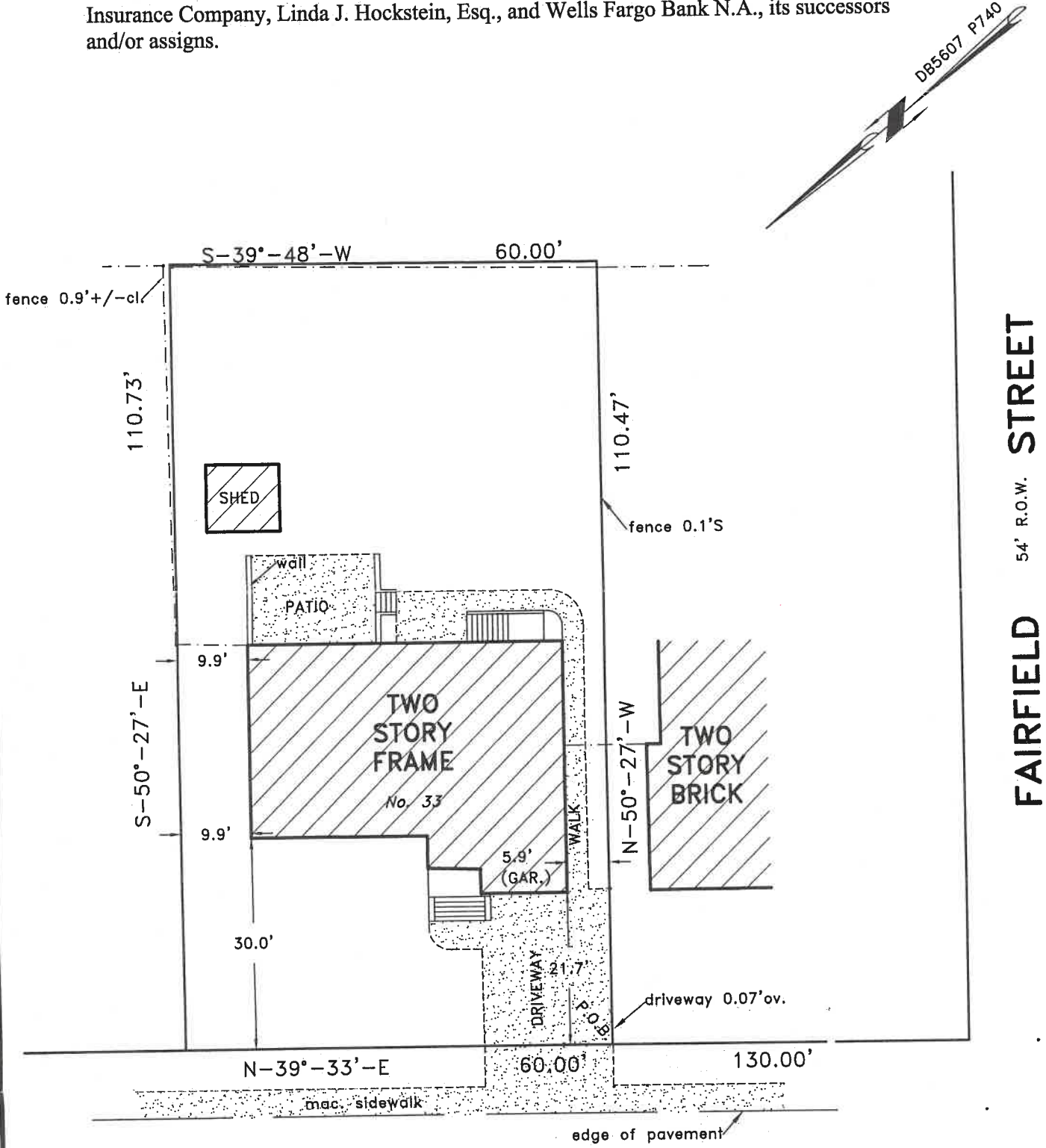

KEITH JEFFRIES 54' R.O.W. AVENUE

## SURVEY OF PROPERTY

LOCATED AT 33 KEITH JEFFRIES AVENUE  
CRANFORD, UNION CO., N.J.

BLOCK 445  
LOT 3  
DATE MAY 21, 2012  
SCALE 1 INCH = 20 FEET

A written "Waiver and Direction Not to Set Corner Markers," has been obtained from the ultimate user pursuant to P.L. 2003, c.14 (N.J.S.A. 45:8-36.3) and N.J.A.C. 13:40-5.1(d).  
THIS SURVEY IS NOT TO BE USED AS A BASIS FOR ANY CONSTRUCTION. IT IS SUBJECT TO THE FACTS REVEALED BY AN ACCURATE AND COMPLETE TITLE SEARCH. THE CERTIFICATION IS MADE ONLY TO THE PARTIES NAMED HEREON, AND IS NONTRANSFERABLE. BEARINGS ARE RELATIVE.

*Joseph T. Caulfield*  
JOSEPH T. CAULFIELD  
PROF. LAND SURVEYOR  
N.J. LIC. NO. 37579