

REF. FILED MAP No. 361.C

LEXINGTON AVENUE
(60' R.O.W.)

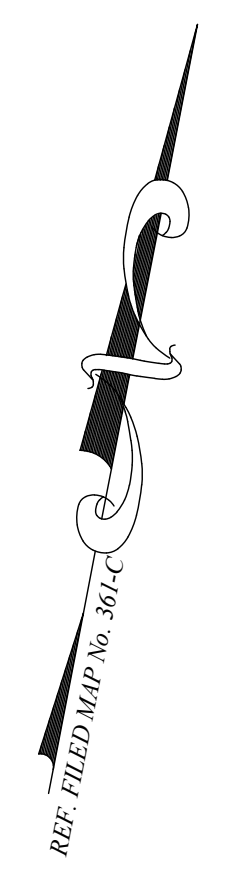

REF. FILED MAP No. 361.C

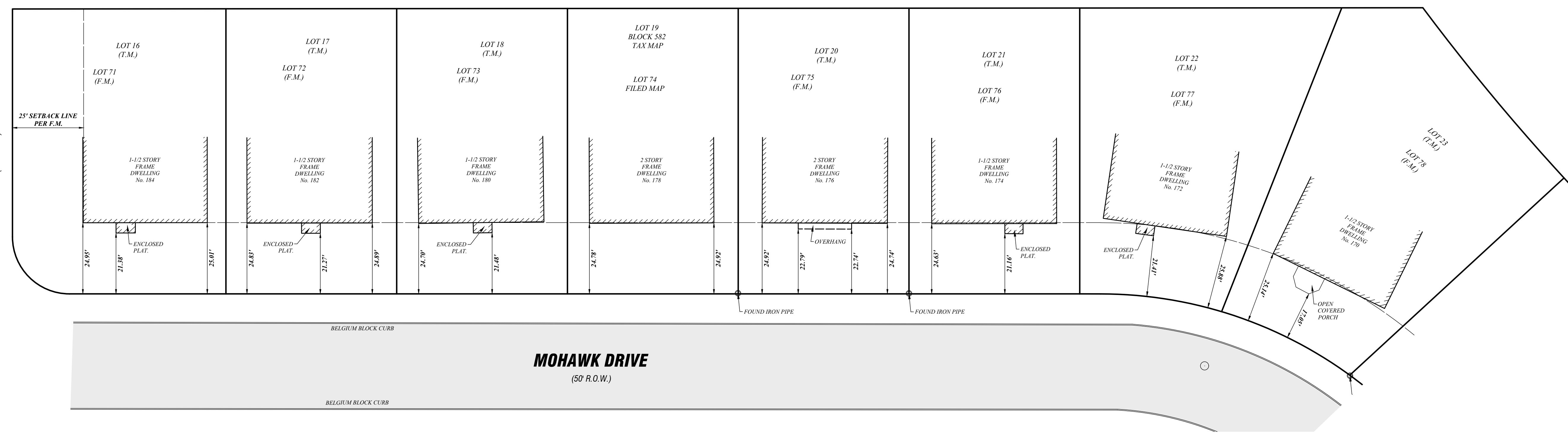
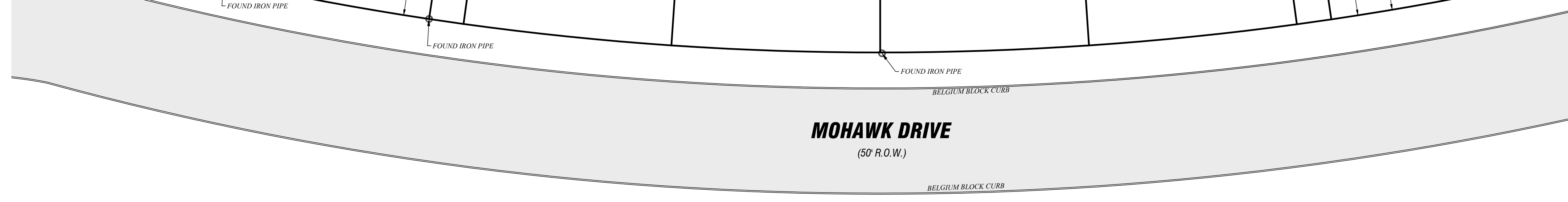
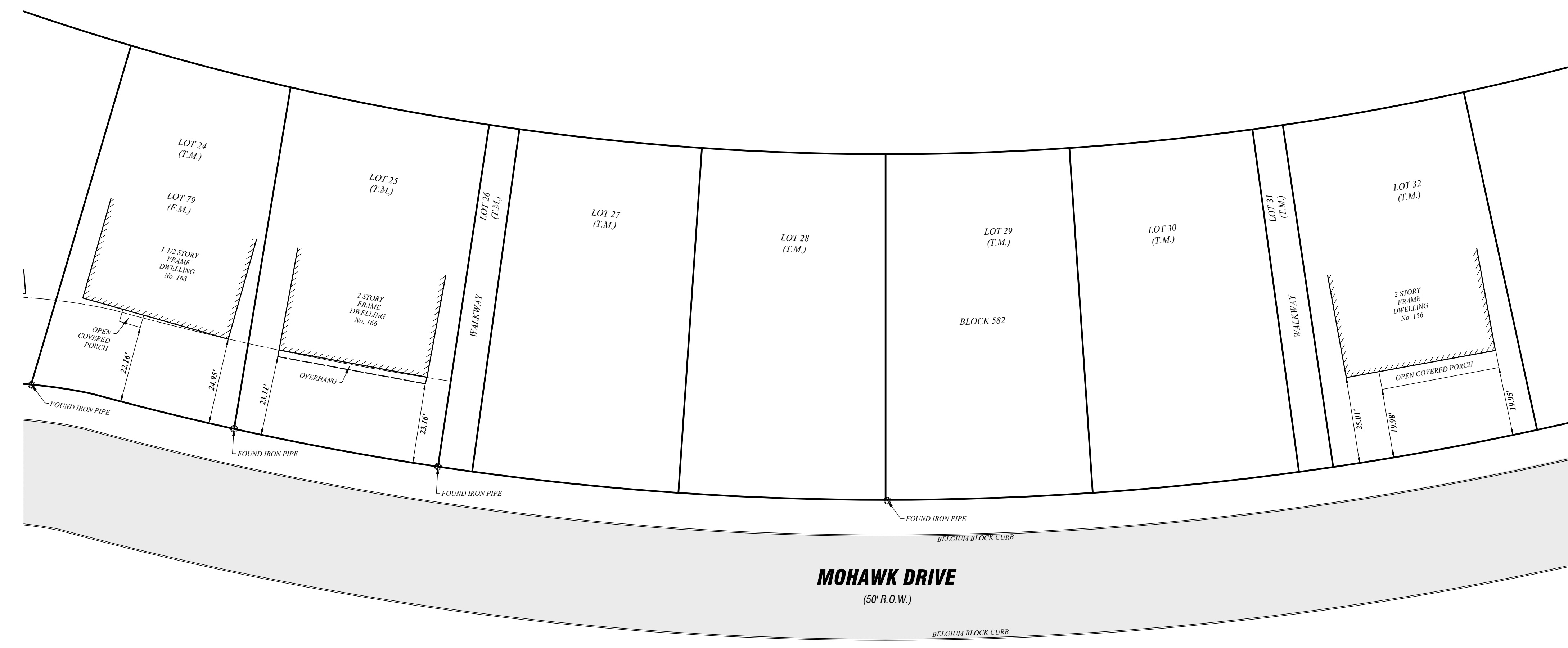

REVISION DATE	DESCRIPTION	BY
07/14/2022	REVISED PER CLIENT REQUEST	BP

AVERAGE SETBACK EXHIBIT OF DWELLINGS

LOCATED ALONG MOHAWK DRIVE ON BLOCK 582,
TAX LOTS 16, 17, 18, 19, 20, 21, 25 AND 32
TOWNSHIP OF CRANFORD, UNION COUNTY, NEW JERSEY

DMC ASSOCIATES, INC.
PROFESSIONAL LAND SURVEYORS
211 MAIN STREET, BUTLER, NJ 07405
TEL: (973) 838-9187 FAX: (973) 838-4389 INFO@DMCSURVEYING.COM

ROBERT L. CIGOL, N.J.P.L.S. No. 24GS04026100
CERTIFICATE OF AUTHORIZATION No. 24GA27919000

DRAWN BY: BP	SCALE: 1" = 20'	DATE: 06/07/2022	SHEET No.: 1 OF 1	DMC No.: 2206003
-----------------	--------------------	---------------------	----------------------	---------------------