

**EXISTING SECOND FLOOR PLAN**  
Scale: 1/4" = 1'-0"

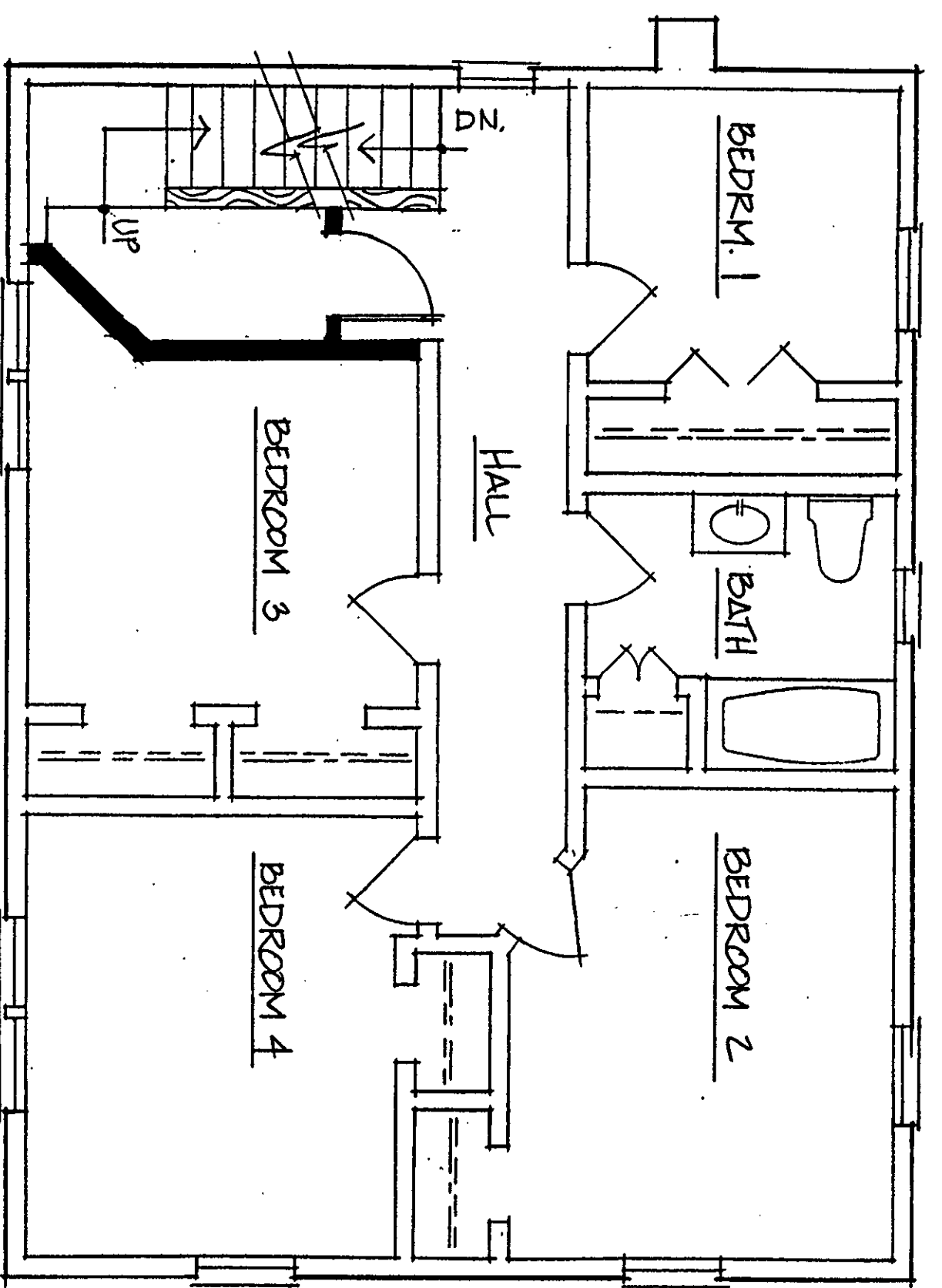

**PROPOSED SECOND FLOOR PLAN**  
Scale: 1/4" = 1'-0"

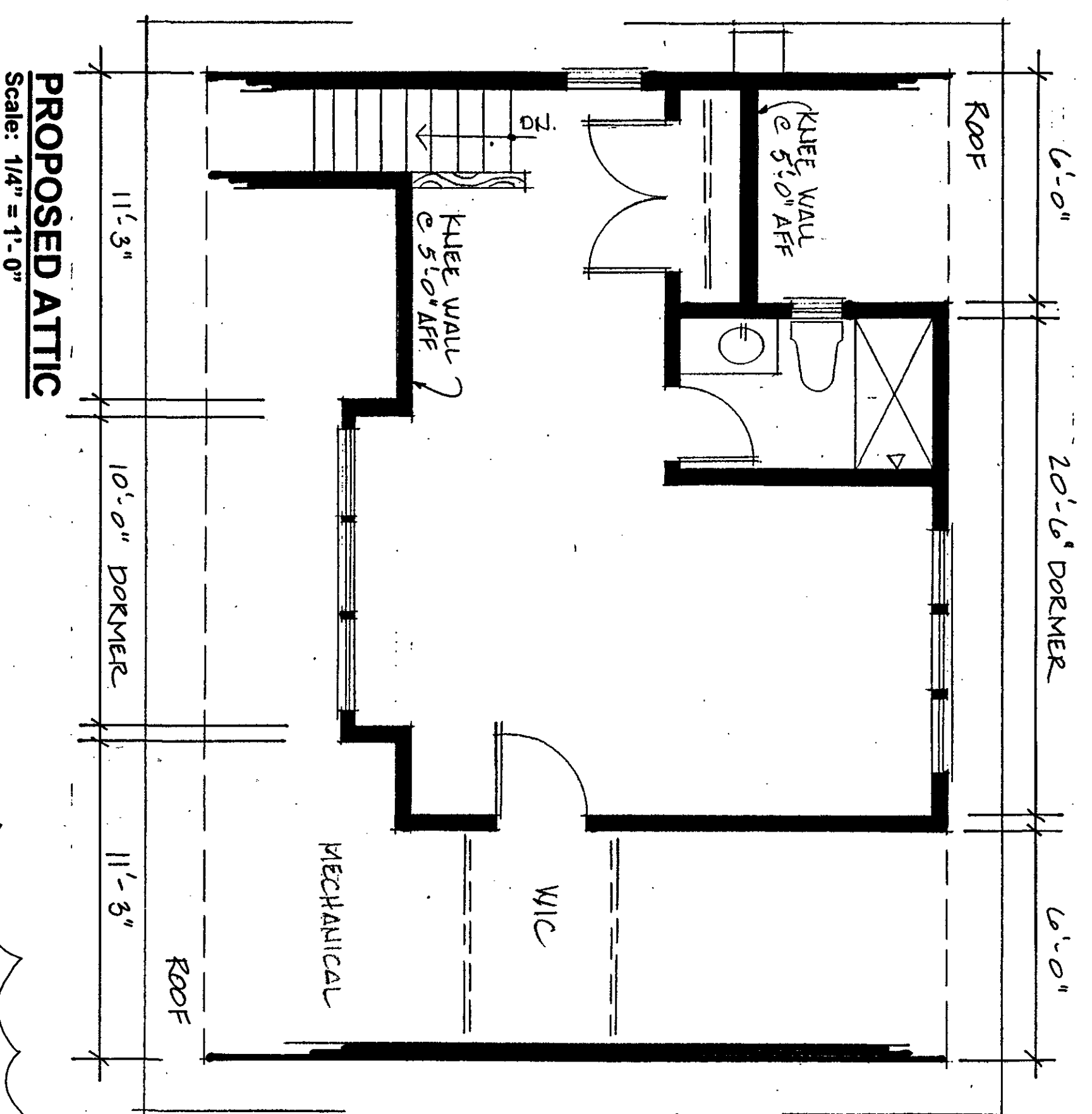

**PROPOSED ATTIC**  
Scale: 1/4" = 1'-0"

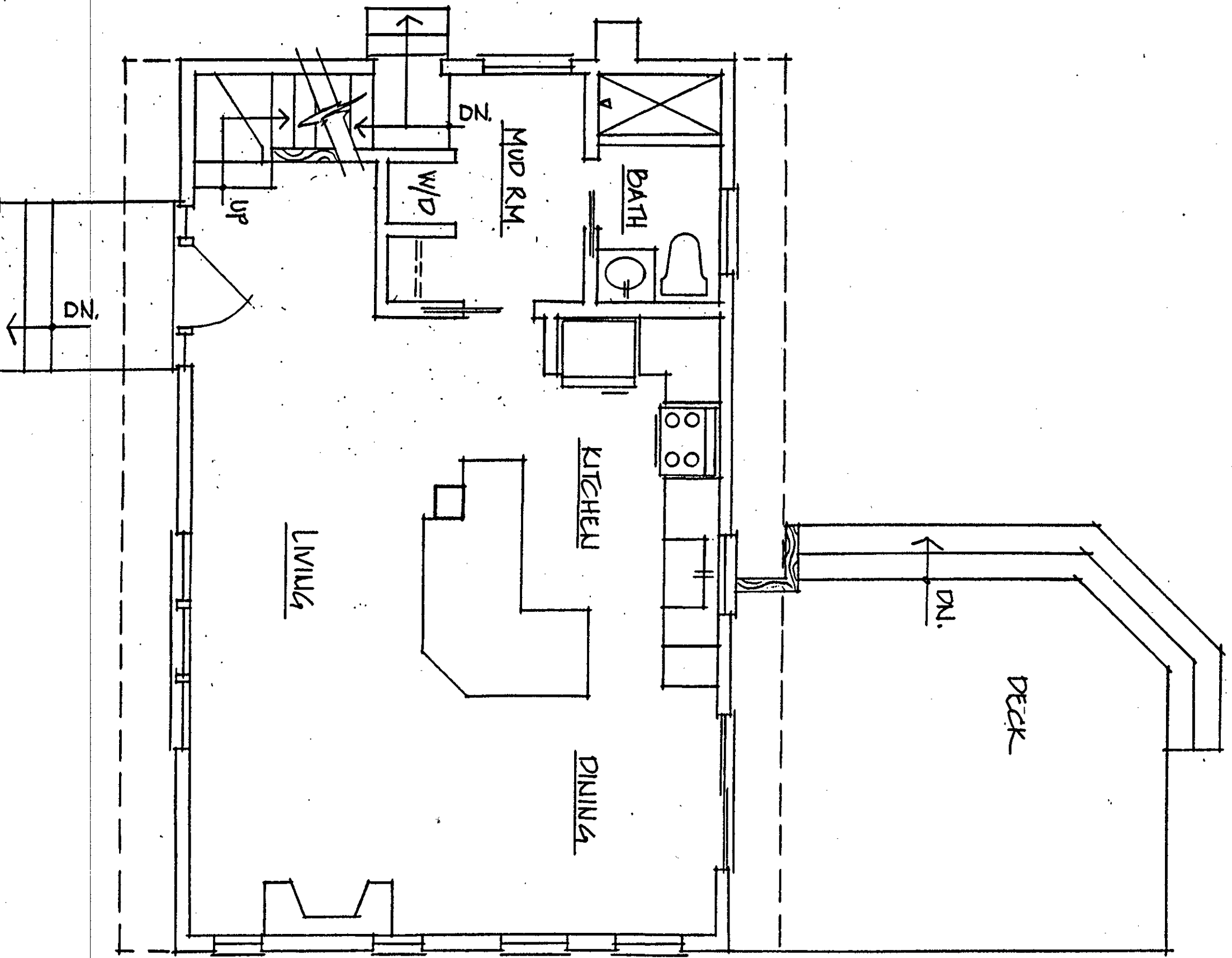

**EXISTING FIRST FLOOR PLAN**  
Scale: 1/4" = 1'-0"

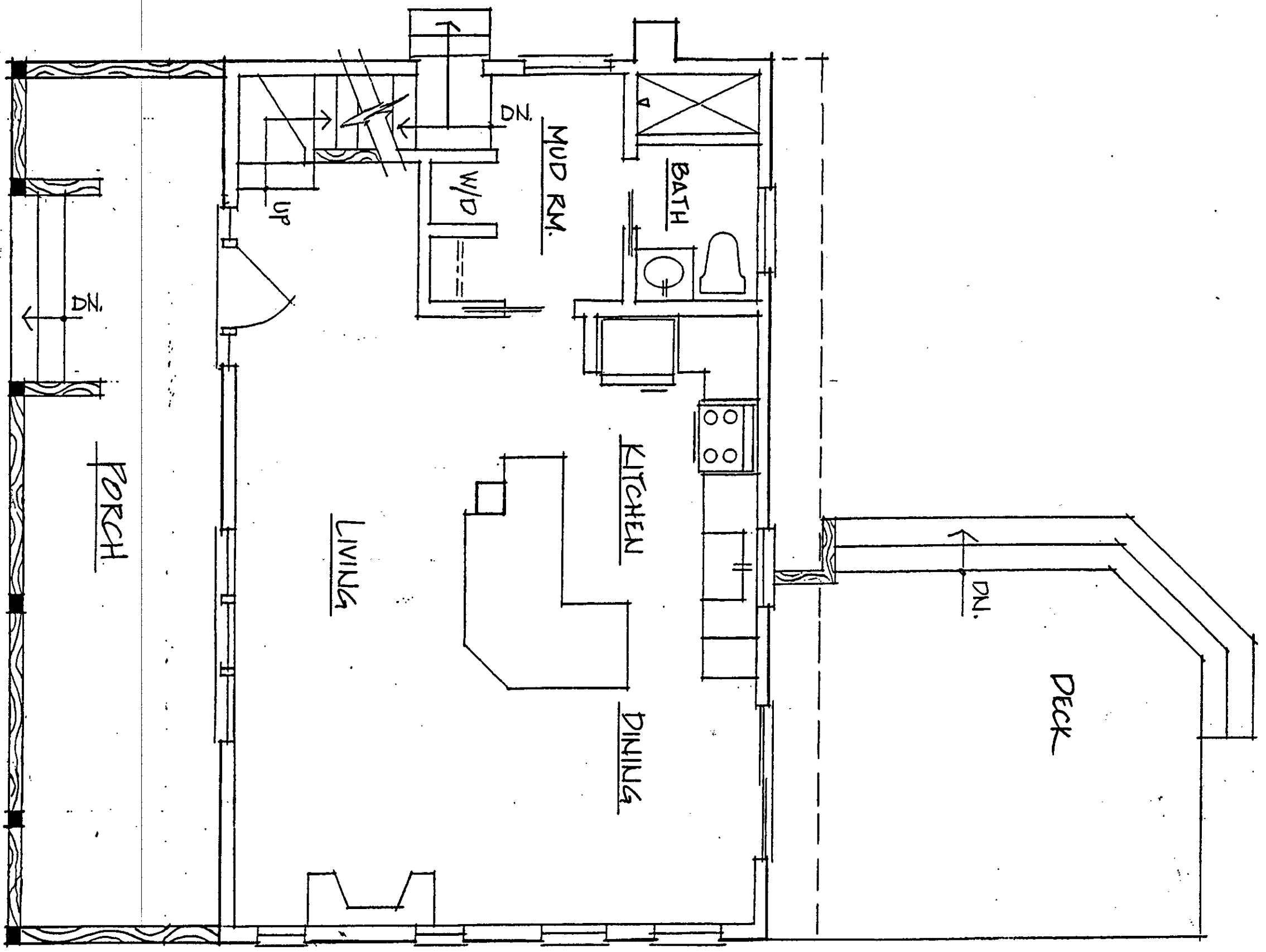

**PROPOSED FIRST FLOOR PLAN**  
Scale: 1/4" = 1'-0"

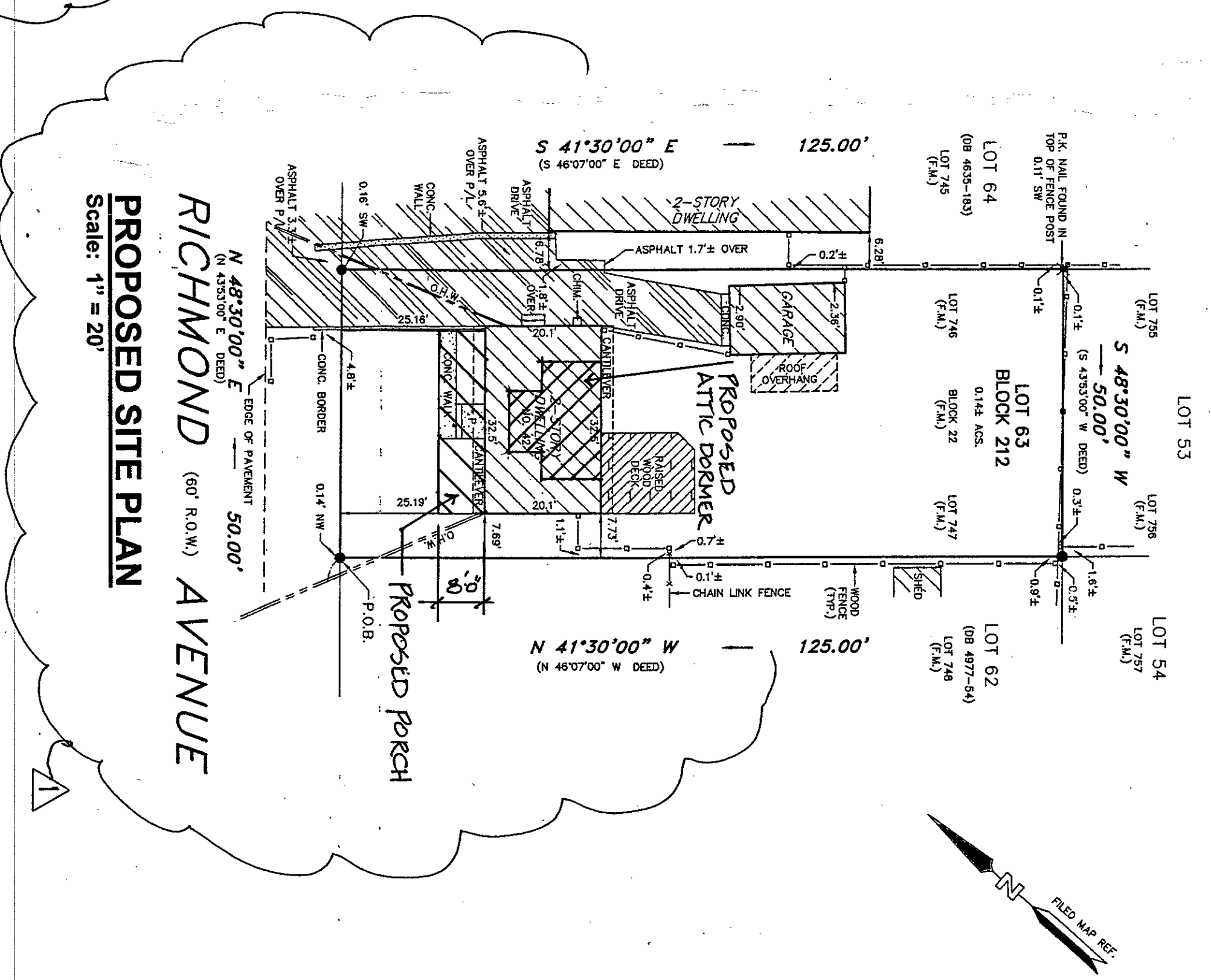

**PROPOSED SITE PLAN**  
Scale: 1" = 20'

| No. | Date     | Description        |
|-----|----------|--------------------|
| 1   | 12.14.20 | Proposed Site Plan |
|     |          | Proposed Attic     |
|     |          | Floor Plan         |
|     |          | Floor Plan         |

*R.A.M.*  
N.J. Lic. # 10009  
DATE: 12.14.20

**RONALD A. MEEKS, AIA**  
**ARCHITECT**  
404 CENTRAL AVENUE  
CRANFORD, NEW JERSEY 07016  
908.276.7844

**PORCH, DORMERS**  
**& ALTERATIONS for:**  
**Michael & Janine Kirk**  
42 Richmond Avenue  
Cranford, New Jersey 07016

|             |              |
|-------------|--------------|
| Project No. | 2006         |
| Date        | 9.25.20      |
| Scale       | 1/4" = 1'-0" |
| Drawn By    | RAM          |

2 of 3  
**A-2**

| REVISIONS |          |
|-----------|----------|
| No.       | Date     |
| 1         | 12/14/20 |

Proposed Front  
Left Side &  
Rear Elevation  
Dormers

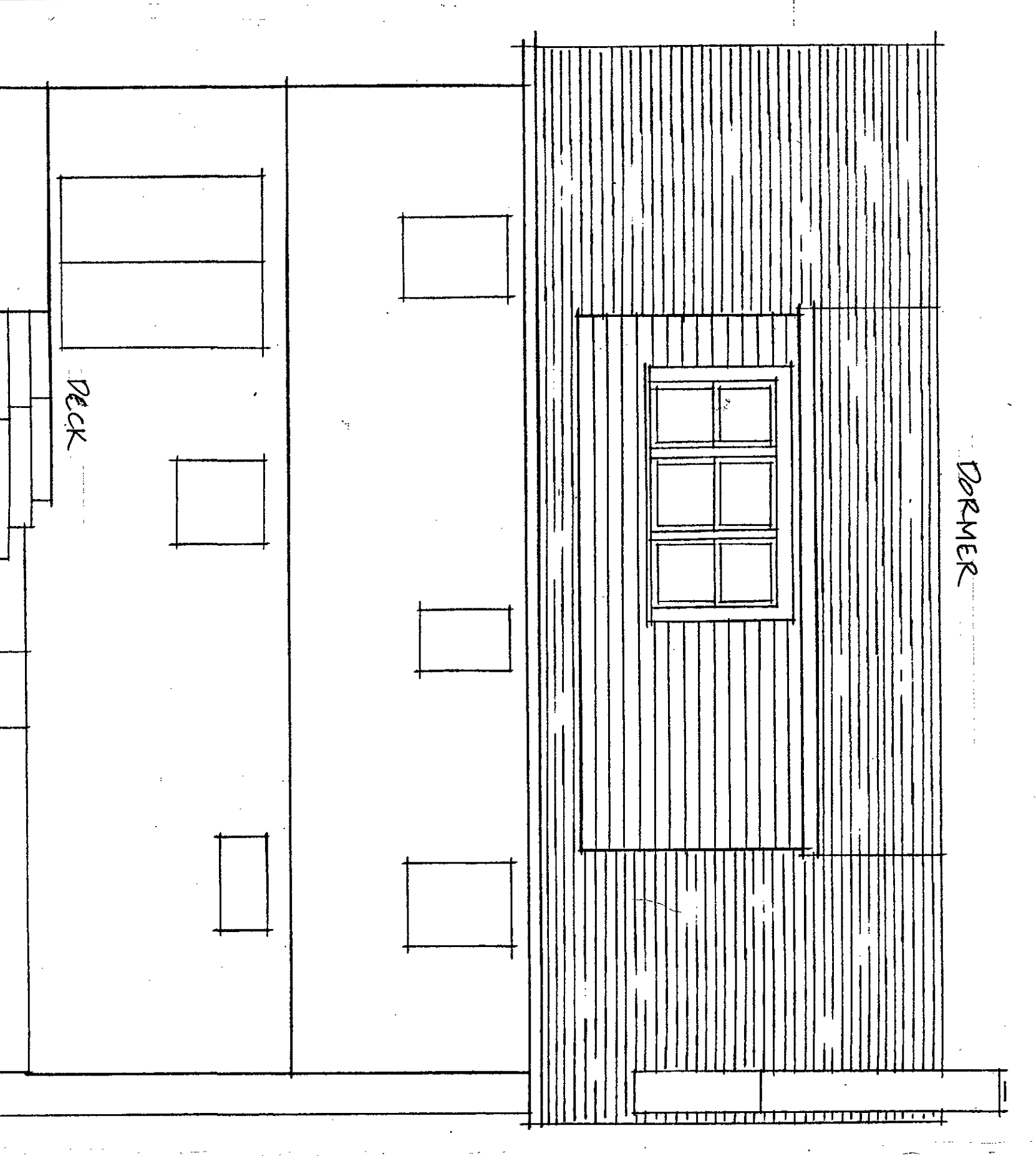

**PROPOSED REAR ELEVATION**  
Scale: 1/4" = 1'-0"

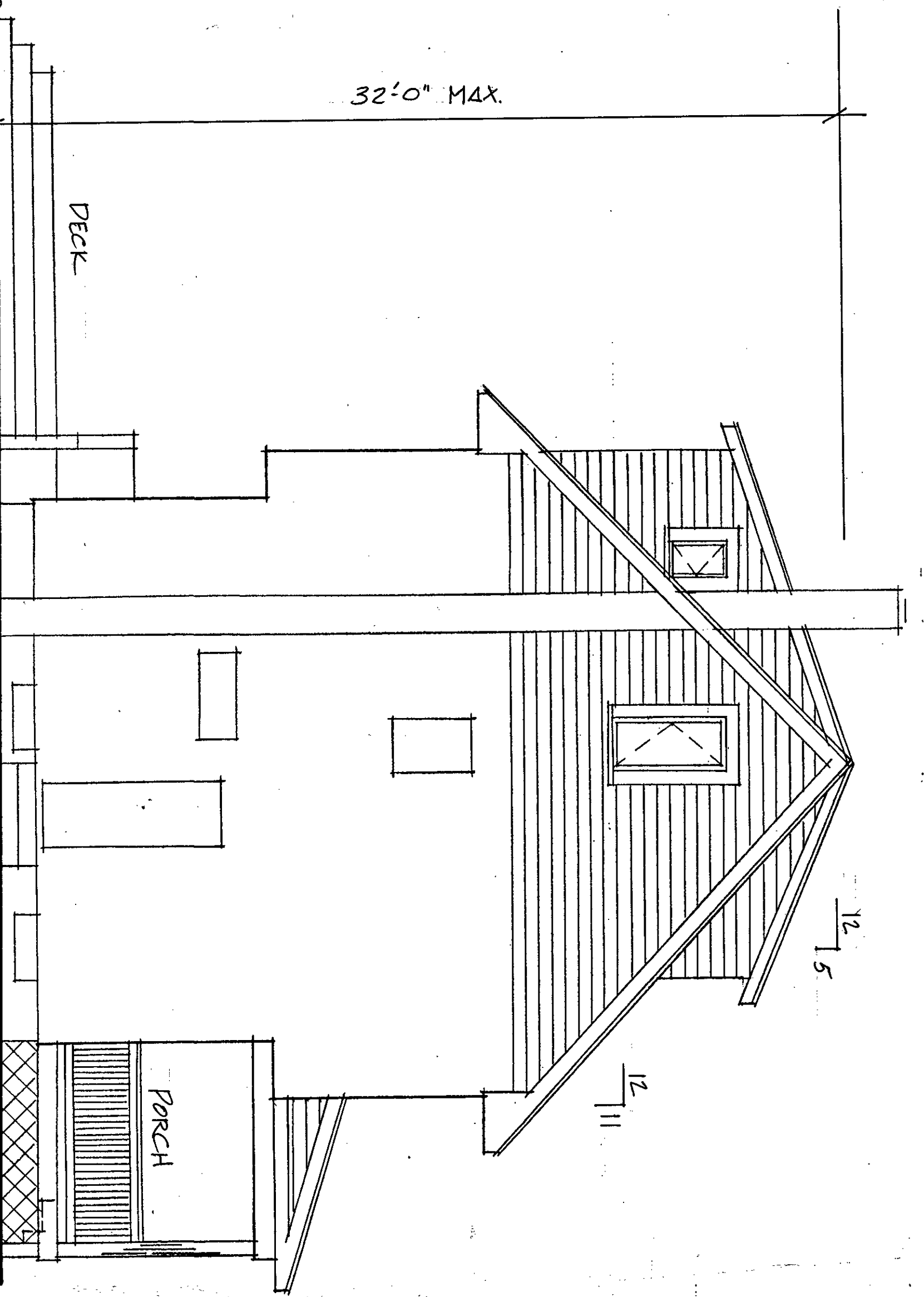

**PROPOSED LEFT SIDE ELEVATION**  
Scale: 1/4" = 1'-0"

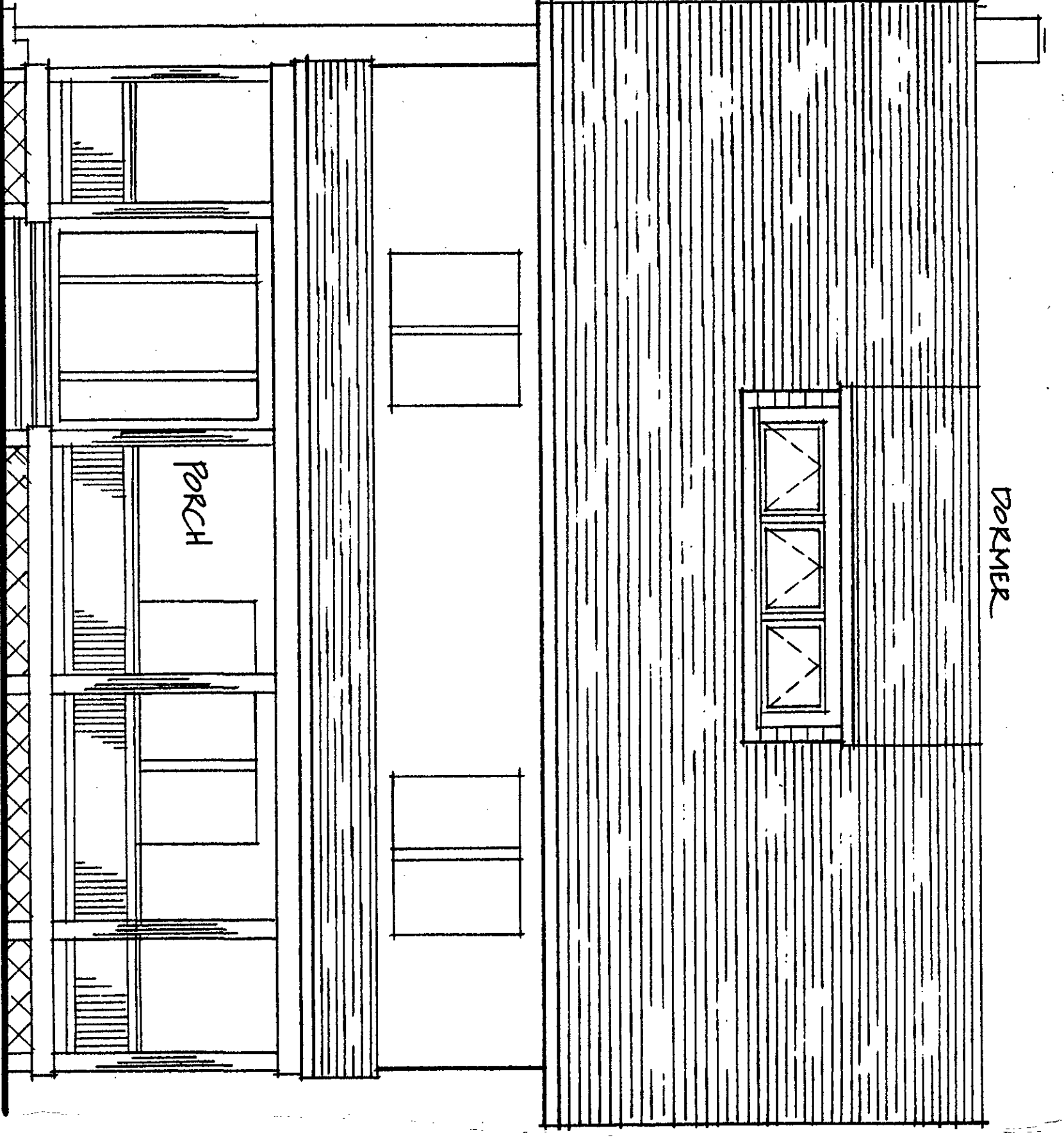

**PROPOSED FRONT ELEVATION**  
Scale: 1/4" = 1'-0"

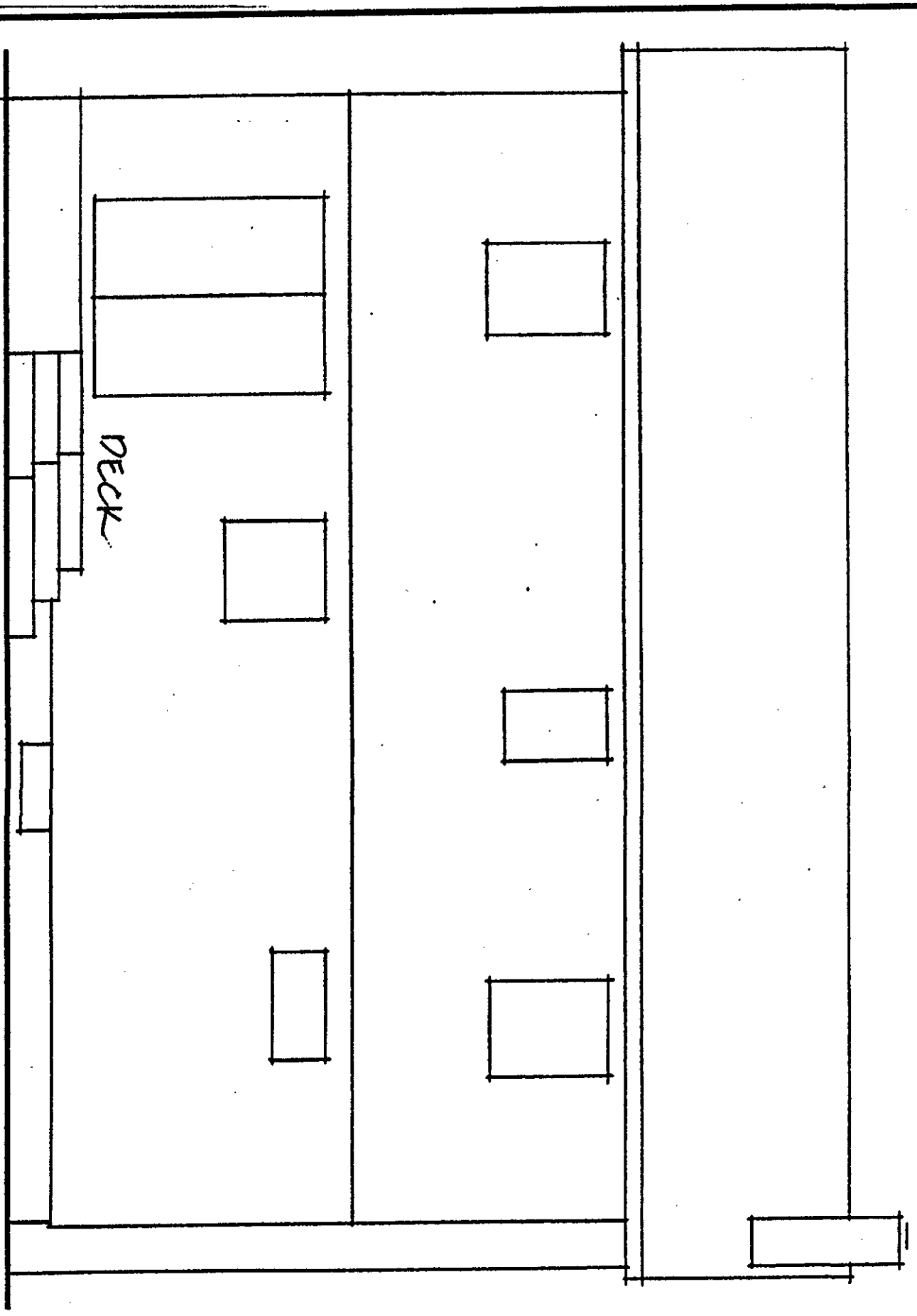

**EXISTING REAR ELEVATION**  
Scale: 1/4" = 1'-0"

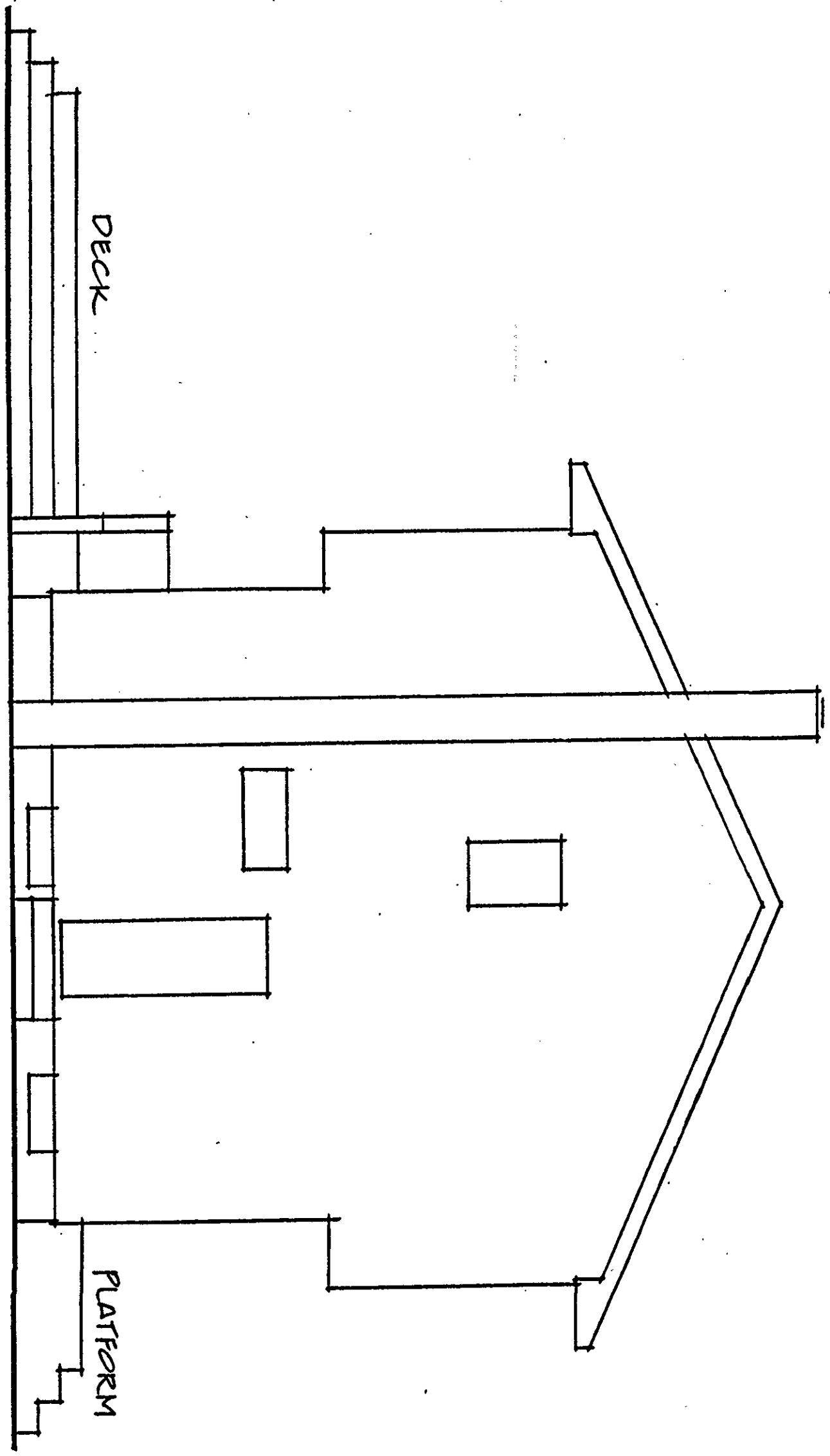

**EXISTING LEFT SIDE ELEVATION**  
Scale: 1/4" = 1'-0"

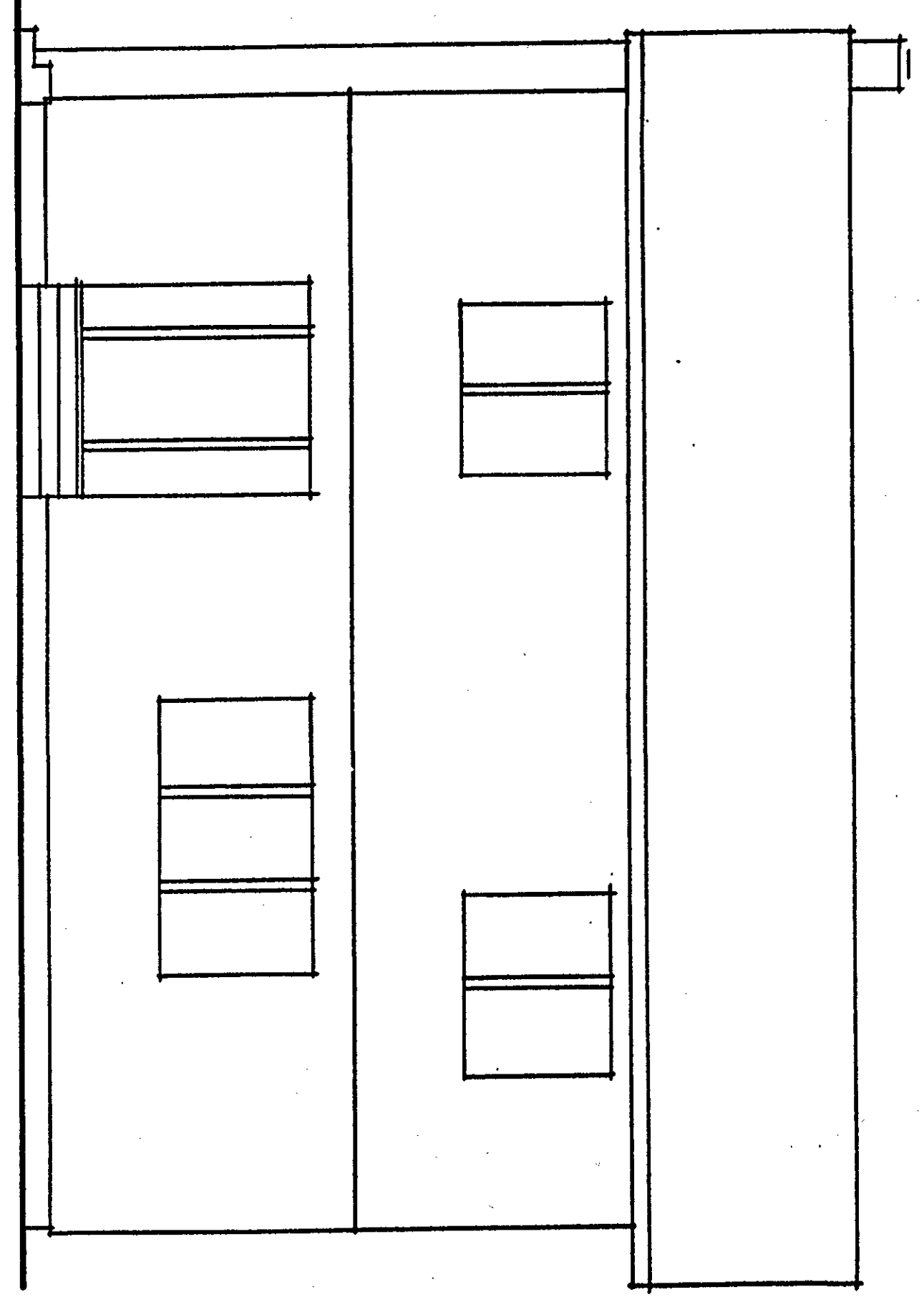

**EXISTING FRONT ELEVATION**  
Scale: 1/4" = 1'-0"

*R. Meeks*  
N.J. Lic. # 10009  
DATE: 12.14.20

**RONALD A. MEEKS, AIA  
ARCHITECT  
404 CENTRAL AVENUE  
CRANFORD, NEW JERSEY 07016  
908.276.7844**

**PORCH, DORMERS  
& ALTERATIONS for:  
Michael & Janine Kirk  
42 Richmond Avenue  
Cranford, New Jersey 07016**

Project No. 2006  
Date: 9.25.20  
Scale: 1/4" = 1'-0"  
Drawn By: EAM  
3 OF 3  
**A-3**