

BRADLEY RESIDENCE

SINGLE FAMILY HOME ADDITION

15 ONEIDA PLACE - CRANFORD, NJ

ZONING & AREA CALCULATIONS			
ADDRESS:	15 ONEIDA PLACE		
AUTHORITY:	CRANFORD - UNION COUNTY, NJ		
BLOCK:	619		
LOT:	3		
ZONING DISTRICT:	R-4		
	PERMITTED MINIMUM (UON)	EXISTING	PROPOSED
LOT CONFIGURATION			
LOT AREA	6,000 SF	5,400 SF*	N/C
LOT FRONTAGE		60'-0"	N/C
LOT WIDTH	60'-0"	63'-0"	N/C
LOT DEPTH	100'-0"	84'-4"	N/C
YARD SETBACKS			
FRONT YARD	25'-0"	24'-5"	N/C
SIDE YARD (ONE [10% WIDTH, 7' MIN.] / BOTH [30% WIDTH])	7'-0" / 18.9'	6.0" / 17.74"	N/C
REAR YARD (30% OF THE FIRST 100')	25.3'	16'-2"	10'-2"
ACCESSORY REAR YARD	5'-0"	1'-3"	N/C
ACCESSORY SIDE YARD	3'-0"	1'-8"	N/C
ACCESSORY DISTANCE TO PRIMARY	10'-0"	10'-6"	N/C
BULK RESTRICTIONS			
PRIMARY STRUCTURE		1,065 SF	1,375 SF
COVERED PORCH		315 SF	160 SF
ACCESSORY BUILDINGS		125 SF	125 SF
BUILDING COVERAGE (30%)	1,620 SF	1,505 SF (27.9%)	1660 SF (30.7%)*
IMPERVIOUS DRIVEWAYS			
		930 SF	930 SF
CONCRETE PADS, WALKS & STEPS			
		125 SF	125 SF
LOT COVERAGE (40%)			
	2,160 SF	2,560 SF (47.4%)*	2,715 SF (50.3%)*
DRIVEWAY TO FRONT YARD AREA (1,900 SF x 35%)*			
	665 SF	930 SF (49.0%)*	930 SF (49.0%)*
BUILDING HEIGHT			
	32'-0"	20'-2"	20'-2"
BUILDING STORIES			
	2-1/2	1-1/2	1-1/2

(*) SIGNIFIES A NON-CONFORMING CONDITION
(*) NO MORE THAN 35% OF THE REQUIRED FRONT YARD AREA IN ANY RESIDENTIAL ZONE SHALL BE PAVED FOR USE AS A DRIVEWAY OR OFF-STREET PARKING.

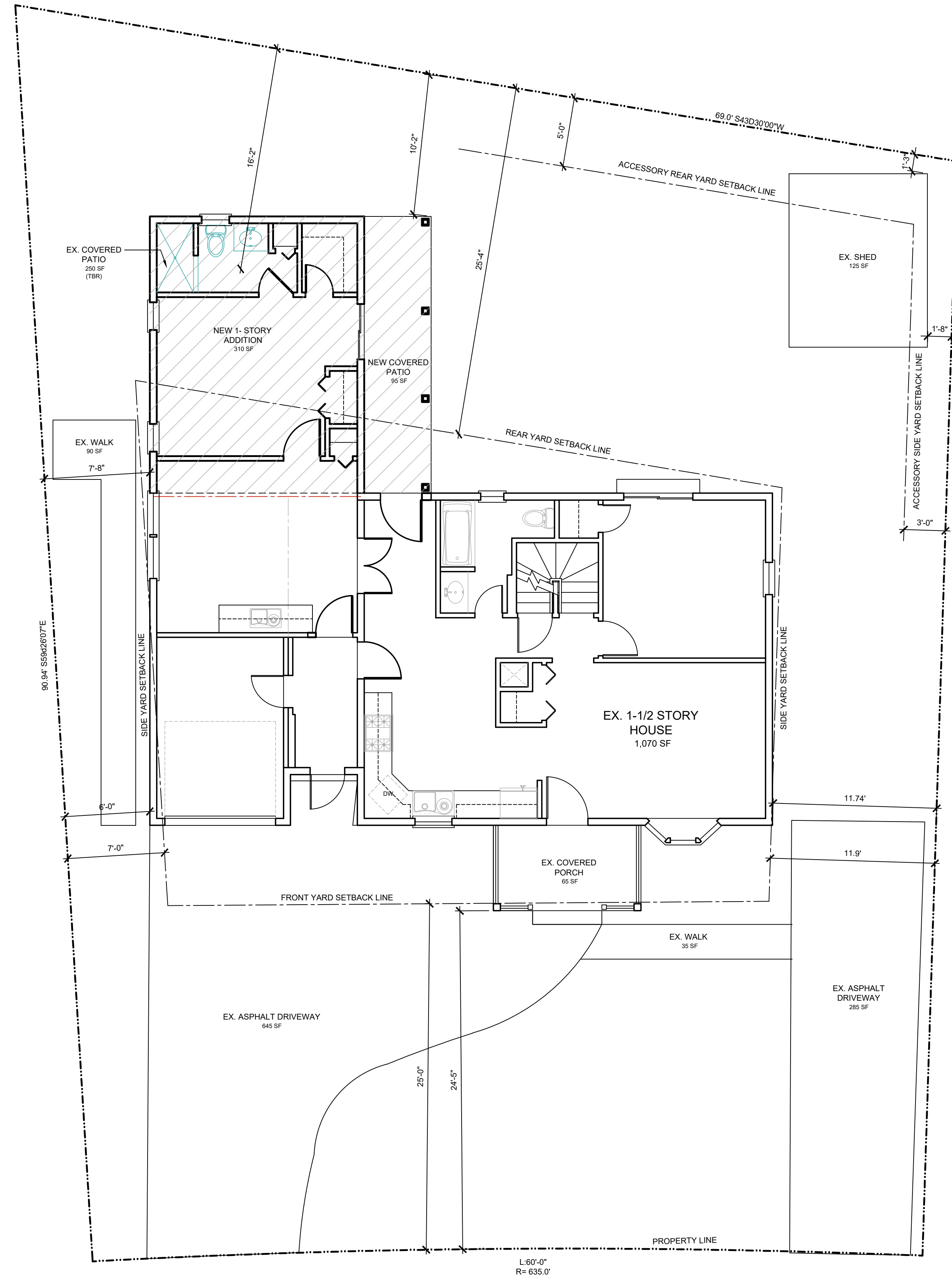
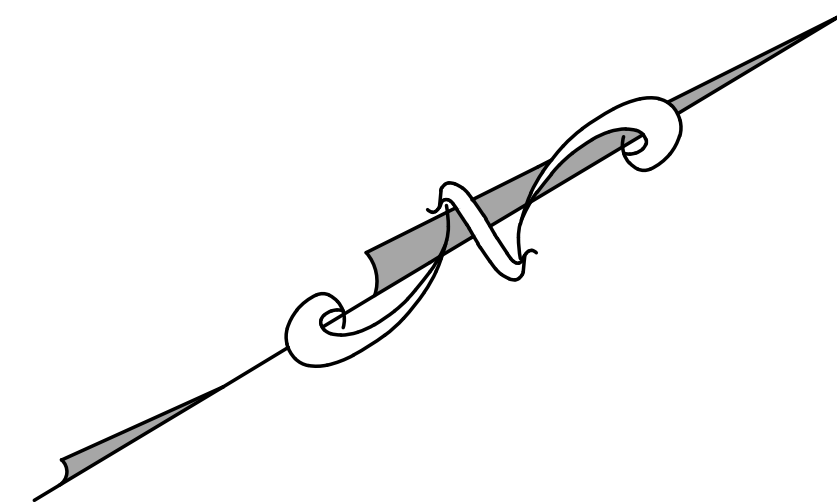

Notes
ALL DRAWINGS AND WRITTEN MATERIALS APPEARING HEREIN CONSTITUTE ORIGINAL AND UNPUBLISHED WORK OF THE ARCHITECT. THE REPRODUCTION OF THIS DRAWING FOR THE PURPOSE OF COPYING THIS WORK OR REVISING SAID DRAWING SHALL BE CONSIDERED A VIOLATION OF BOTH THE PROFESSIONAL CODE OF ETHICS AND A THEFT OF COMPANY ASSETS, BOTH OF WHICH SHALL BE PROSECUTED TO THE FULLEST EXTENT OF THE CURRENT STATUTES.

No.	Revisions/Submissions	Date

Key Plan

Project	HOME ADDITION	Project No.	23017
---------	---------------	-------------	-------

Location 15 ONEIDA PLACE - CRANFORD, NJ

Project Title
BRADLEY RESIDENCE

Drawing Title
SITE PLAN & ZONING DATA

Approvals	Date

Drawn By	NE	Date	5/2/23
----------	----	------	--------

Checked By		Scale	3/16" = 1'-0"
------------	--	-------	---------------

CAD File

Seal	Drawing No.
------	-------------

A-1

ONEIDA PLACE

Notes
ALL DRAWINGS AND WRITTEN MATERIALS APPEARING HEREIN CONSTITUTE ORIGINAL AND UNPUBLISHED WORK OF THE ARCHITECT. THE REPRODUCTION OF THIS DRAWING FOR THE PURPOSE OF COPYING THIS WORK OR REVISION SAID DRAWING SHALL BE CONSIDERED A VIOLATION OF BOTH THE PROFESSIONAL CODE OF ETHICS AND A THEFT OF COMPANY ASSETS, BOTH OF WHICH SHALL BE PROSECUTED TO THE FULLEST EXTENT OF THE CURRENT STATUTES.

No.	Revisions/Submissions	Date

Key Plan

Project HOME ADDITION Project No. 23017

Location 15 ONEIDA PLACE - CRANFORD, NJ

Project Title
BRADLEY RESIDENCE

Drawing Title
FIRST FLOOR PLAN OPTIONS

Approvals	Date

Drawn By	Date
NE	5/2/23

Checked By	Scale
	1/4" = 1'-0"

CAD File

Seal	Drawing No.

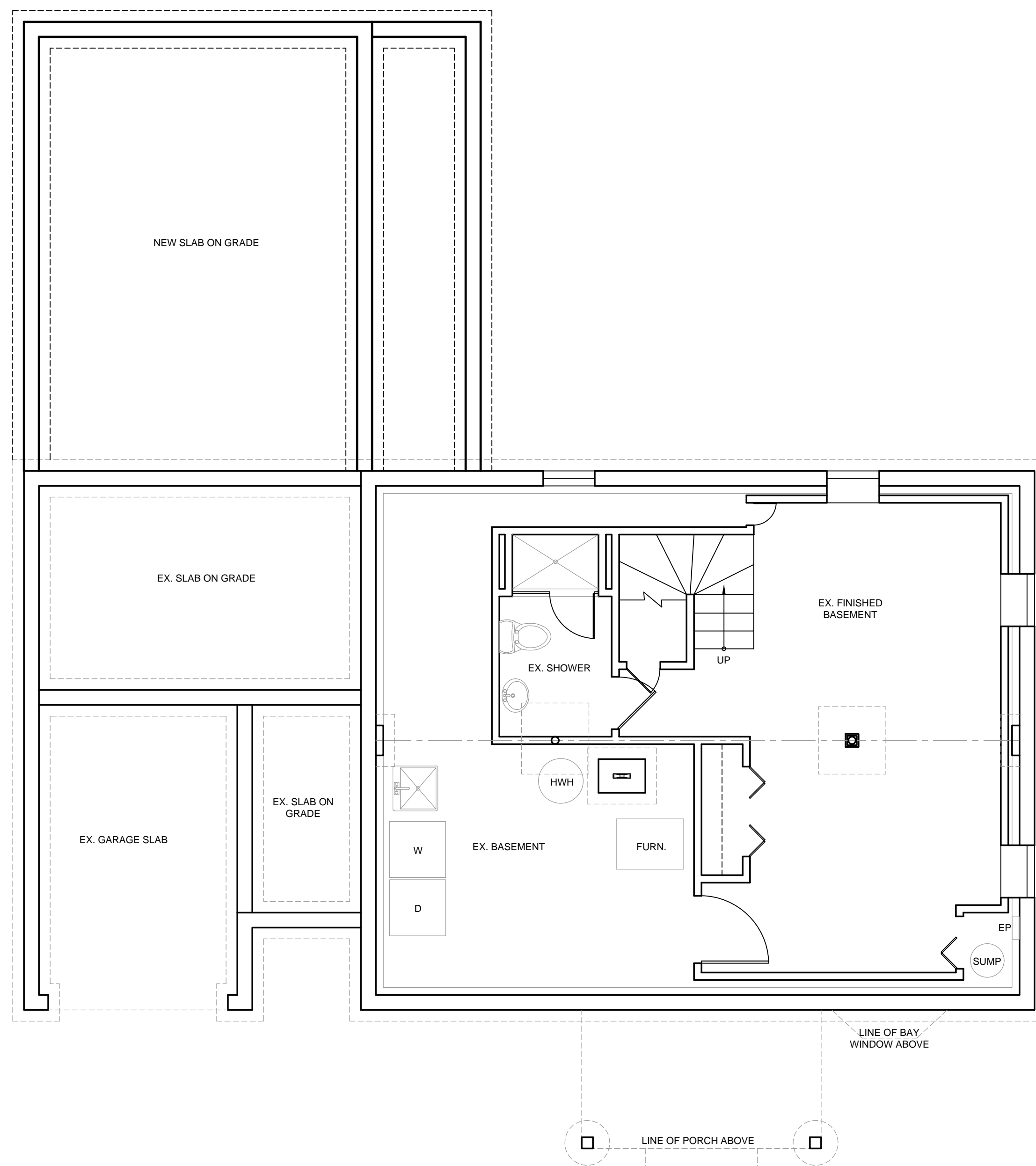

BASEMENT/FOUNDATION PLAN

SCALE: 1/4" = 1'-0"

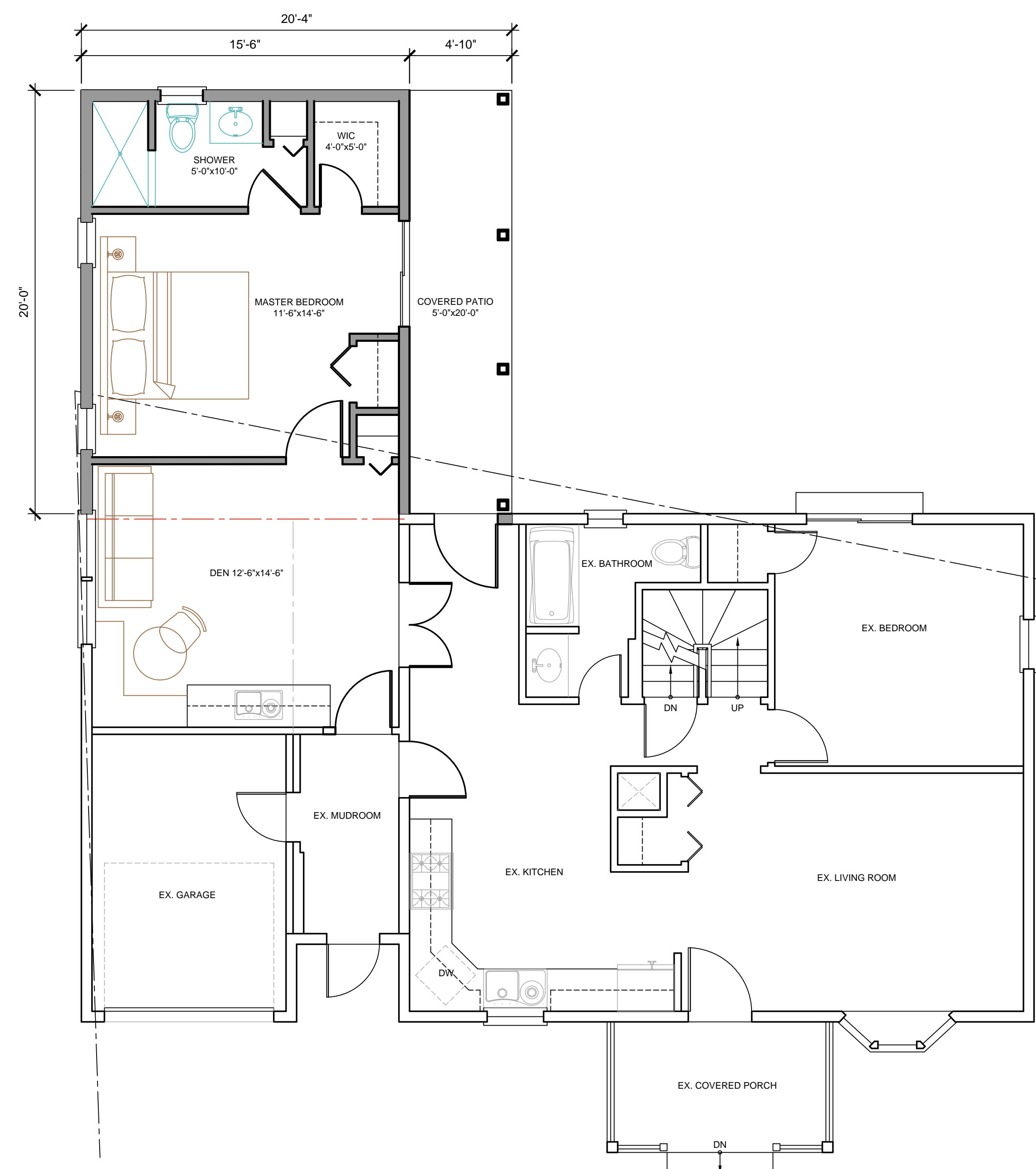

FIRST FLOOR PLAN

SCALE: 1/4" = 1'-0"

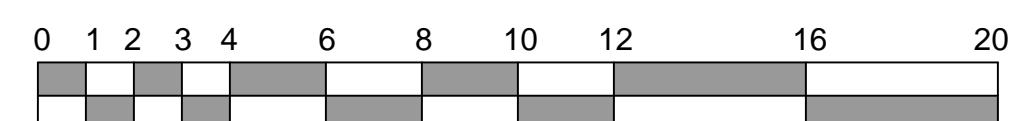

Notes
 ALL DRAWINGS AND WRITTEN MATERIALS APPEARING HEREIN CONSTITUTE ORIGINAL AND UNPUBLISHED WORK OF THE ARCHITECT. THE REPRODUCTION OF THIS DRAWING FOR THE PURPOSE OF COPYING THIS WORK OR REVISION SAID DRAWING SHALL BE CONSIDERED A VIOLATION OF BOTH THE PROFESSIONAL CODE OF ETHICS AND A THEFT OF COMPANY ASSETS, BOTH OF WHICH SHALL BE PROSECUTED TO THE FULLEST EXTENT OF THE CURRENT STATUTES.

No.	Revisions/Submissions	Date

Key Plan

Project HOME ADDITION Project No. 23017

Location 15 ONEIDA PLACE - CRANFORD, NJ

Project Title

BRADLEY RESIDENCE

Drawing Title
SECOND FLOOR & ROOF PLANS

Approvals	Date

Drawn By	Date
NE	5/2/23

Checked By	Scale
	1/4" = 1'-0"

CAD File

Seal	Drawing No.

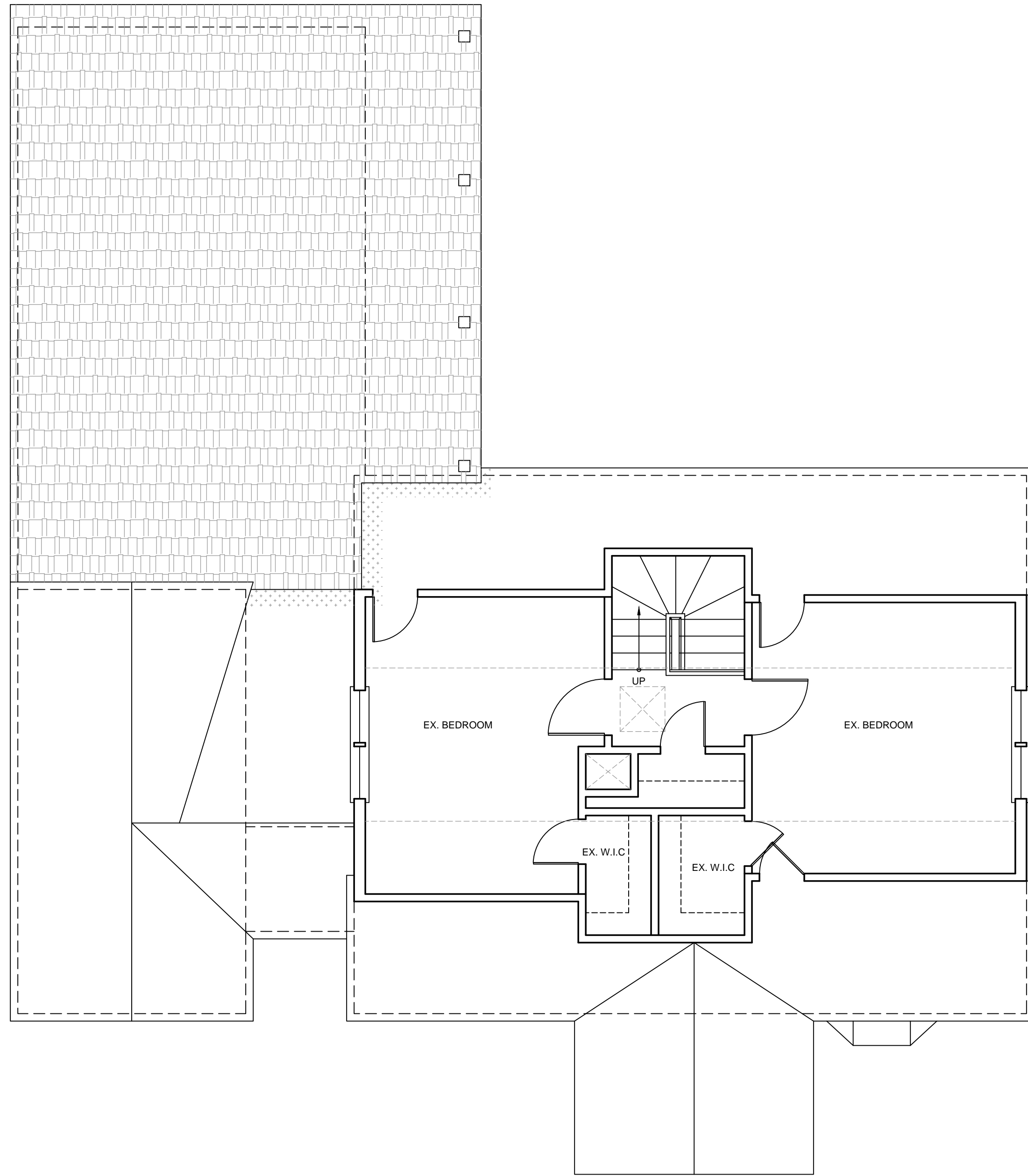

SECOND FLOOR PLAN

SCALE: 1/4" = 1'-0"

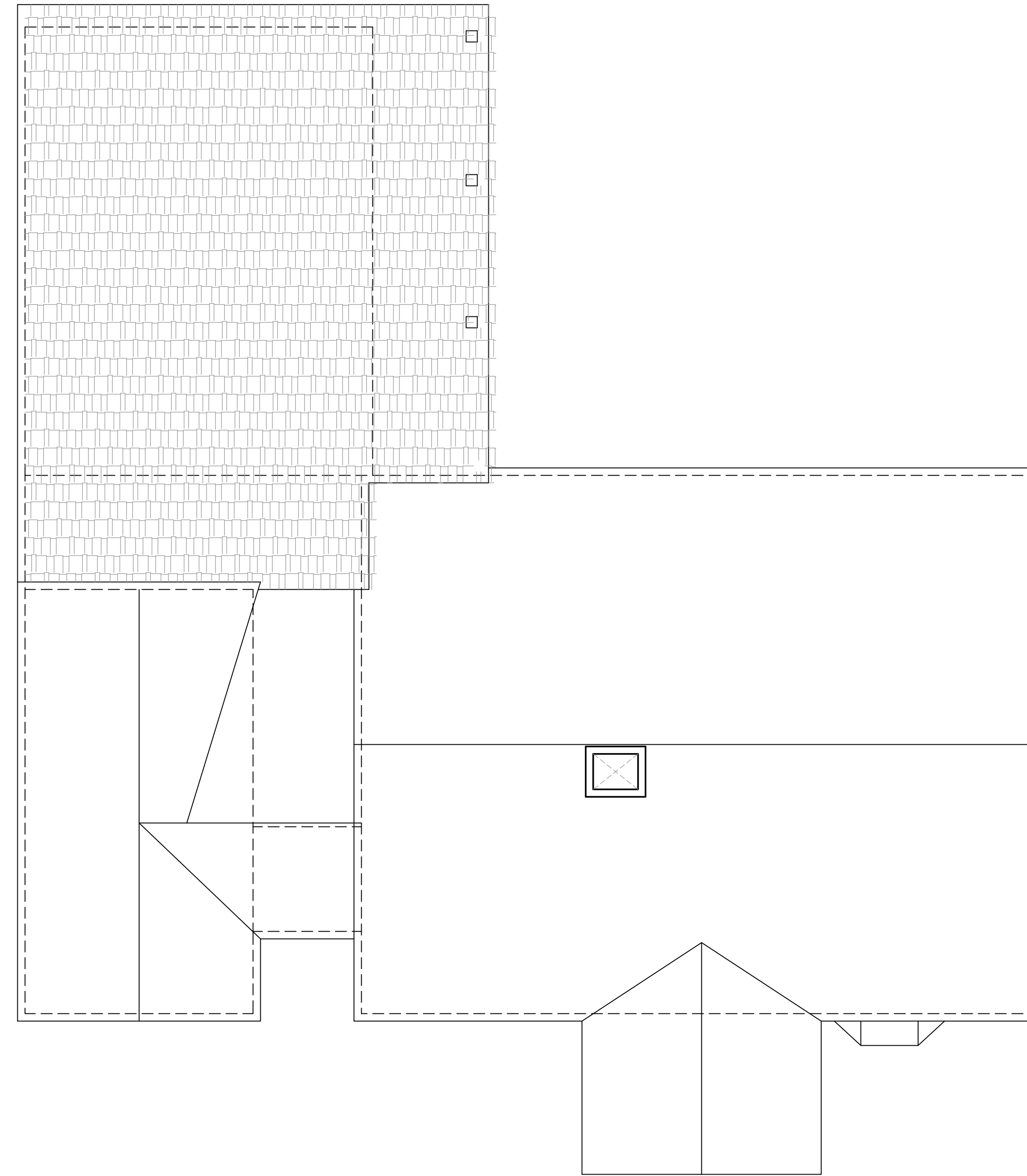

ROOF PLAN

SCALE: 1/4" = 1'-0"

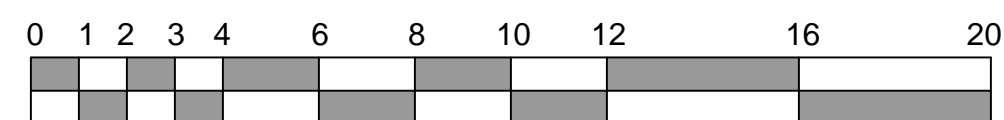

ALAN J. ZIMBLER, RA
 NJ LICENSE -- 09857
 NY LICENSE -- 17801

Notes
 ALL DRAWINGS AND WRITTEN MATERIALS APPEARING HEREIN CONSTITUTE ORIGINAL AND UNPUBLISHED WORK OF THE ARCHITECT. THE REPRODUCTION OF THIS DRAWING FOR THE PURPOSE OF COPYING THIS WORK OR REVISION SAID DRAWING SHALL BE CONSIDERED A VIOLATION OF BOTH THE PROFESSIONAL CODE OF ETHICS AND A THEFT OF COMPANY ASSETS, BOTH OF WHICH SHALL BE PROSECUTED TO THE FULLEST EXTENT OF THE CURRENT STATUTES.

No.	Revisions/Submissions	Date

Key Plan

Project HOME ADDITION Project No. 23017

Location 15 ONEIDA PLACE - CRANFORD, NJ

Project Title
BRADLEY RESIDENCE

Drawing Title
ELEVATIONS

Approvals	Date

Drawn By NE Date 5/2/23

Checked By Scale 1/4" = 1'-0"

CAD File

Seal Drawing No.

A-4



FRONT (EAST) ELEVATION

NO WORK DONE ON THIS ELEVATION

SCALE: 1/4" = 1'-0"



SIDE (NORTH) ELEVATION

SCALE: 1/4" = 1'-0"

ALAN J. ZIMBLER, RA
 NJ LICENSE -- 09857
 NY LICENSE -- 17801

Notes
 ALL DRAWINGS AND WRITTEN MATERIALS APPEARING HEREIN CONSTITUTE ORIGINAL AND UNPUBLISHED WORK OF THE ARCHITECT. THE REPRODUCTION OF THIS DRAWING FOR THE PURPOSE OF COPYING THIS WORK OR REVISION SAID DRAWING SHALL BE CONSIDERED A VIOLATION OF BOTH THE PROFESSIONAL CODE OF ETHICS AND A THEFT OF COMPANY ASSETS, BOTH OF WHICH SHALL BE PROSECUTED TO THE FULLEST EXTENT OF THE CURRENT STATUTES.

No.	Revisions/Submissions	Date

Key Plan

Project HOME ADDITION Project No. 23017

Location 15 ONEIDA PLACE - CRANFORD, NJ

Project Title
BRADLEY RESIDENCE

Drawing Title
ELEVATIONS

Approvals	Date

Drawn By	Date
NE	5/2/23

Checked By	Scale
	1/4" = 1'-0"

CAD File

Seal	Drawing No.

A-5

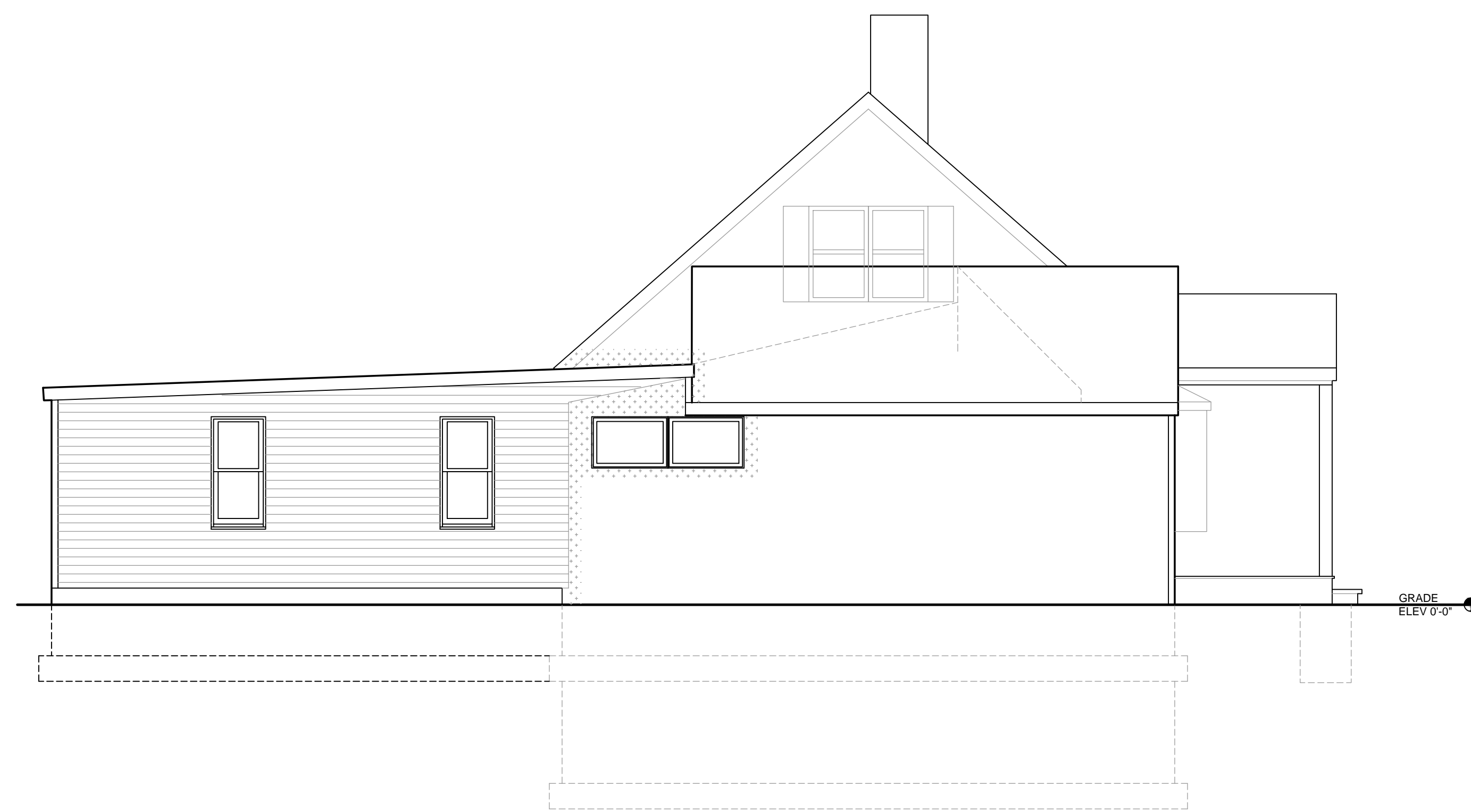

SIDE (SOUTH) ELEVATION

SCALE: 1/4" = 1'-0"

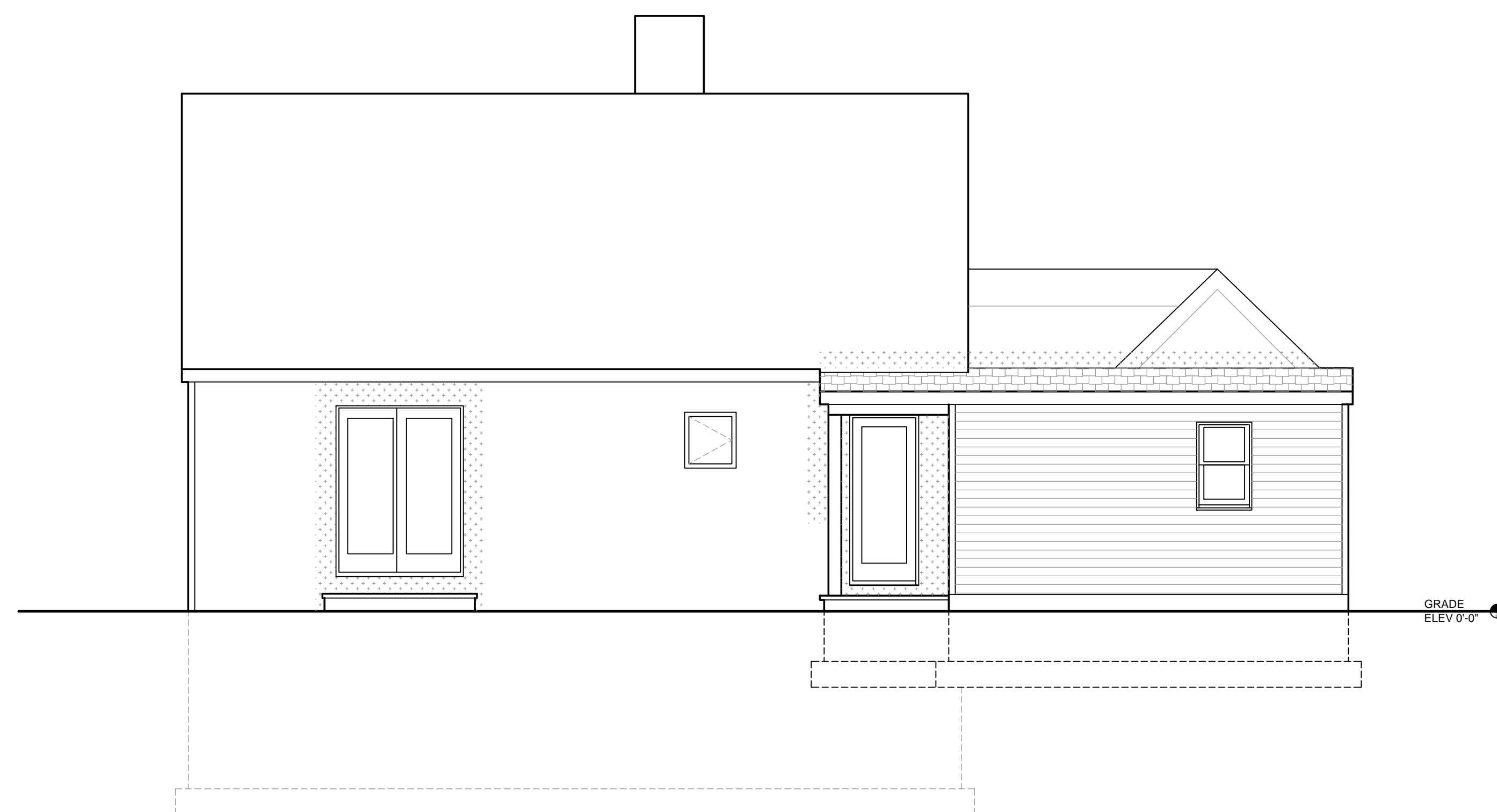

REAR (EAST) ELEVATION

SCALE: 1/4" = 1'-0"